Inside The Record
Municipal Water Department Shows Net Income of $17,596. Page 12.
Stokes Mill Bridge Construction to Begin Monday. Page 5.

The Daily Record

The Weather
Poconos—Partly cloudy and cool today, high 63-72. Sunday showers and a little warmer.

VOL. 69—NO. 58 | Telephone 320 | STROUDSBURG—EAST STROUDSBURG, PA., SATURDAY, JUNE 8, 1957 | SEVEN CENTS

Engineering Under Fire In Turnpike Case

Col. Angster To Leave Post At Signal Depot

COL. ROBERT C. ANGSTER, comanding officer of Tobyhanna Signal Depot, has been reassigned to duty with the Office of the Chief Signal Officer in Washington, D. C.

Col. Angster will leave the Depot post officially on Monday. His new assignment is effective June 17.

Depot personnel and officials will honor Col. Angster today at noon with a full dress parade. It is slated for

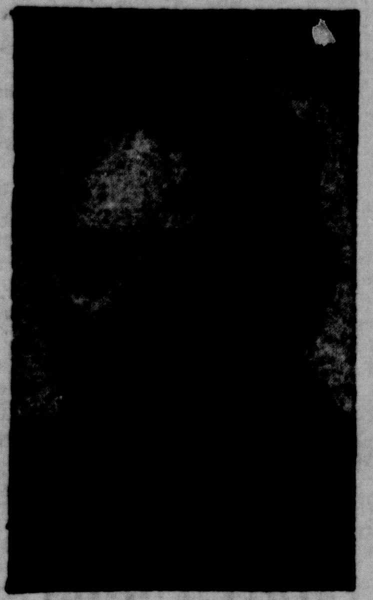

Col. Robert C. Angster

Col. Angster assumed command of the Depot on Aug. 1, 1955. He relieved Lt. Col. Bob H. Glover who had served as acting commander since the retirement of Col. Alfred H. Anderson on May 31, 1955.

A native of St. Paul, Minn., Col. Angster was commissioned a second Lieutenant in the Signal Corps Reserve from the University of Minnesota ROTC in 1935. He served at Fort Riley, Kansas, in 1936 and with the CCC in 1937. In 1940 he went on active duty with the Corps as a first lieutenant.

Training

His early active service included extensive training in officers' schools in both the Signal Corps and the Air Force. From April to August, 1944, he was Signal Officer, Telecommunications Section, Signal Division at SHAEF in Paris. France. He later served as commanding officer of Signal Battalions and service groups in France and Germany.

He returned to the U. S. in October 1946 to become Procurement Officer in the Chief Signal Office in Washington. He became chief of the procurement branch in January 1947. Col. Angster was assigned as Executive Officer for the Military Assistance Advisory Group in the United Kingdom Army Section at London, England, in July 1951.

He was assigned to the U. S. in June 1954 and entered the Air War College at Maxwell AFB. He reported to Tobyhanna from that assignment. This past December he was graduated from the Advanced Management Program at Harvard University.

Bakers Union Fund Reported For Thugs

WASHINGTON, June 7 (AP)—A convicted prostitute described as the "girl friend" of James G. Cross, international president of the Bakers Union, refused to say today whether Cross beat her up in a row over a diamond ring.

Testimony at a Senate investigation of the union jumped to Los Angeles with statements by and about the "girl friend"—and that union "goons" there beat up a 14-year-old boy.

Mrs. Kay Lower, a comely but nervous 28-year-old brunette with a bloodshot left eye, took the Fifth Amendment on whether she knows Cross and whether he beat her up.

But she said "I imagine so" when asked if she had received money from Cross. Later she became more positive, saying she had received money from him. She invoked the Fifth Amendment when asked what the payments were for.

Fund

Albert Barclay testified that before he was fired as office manager of Bakers Union Local 37 in Los Angeles, $35 a week went into a fund to pay thugs. He said the thugs beat up a boy named Newsom and a "colored gentleman," and burned up a car.

And, Barclay said, $75 a week sent to the local by the international union was for "Mr. Cross' girl friend, so to speak—Mrs. Elsie Kay Lower."

John D. Nelson, who runs the local, was named by Barclay as having used a blackjack on the boy. Nelson denied he was in on any such beating. And Nelson said Mrs. Lower got only part of the $75 weekly.

Cross is married. Los Angeles police records show Mrs. Lower has been convicted of prostitution. She gave her occupation today as "unemployed."

Before switching to Los Angeles, the Senate probers turned up testimony that bakery owners were pressured into contributing to a testimonial dinner which amassed some $60,000 for the kingpin of the Bakers Union in New York City.

Leader

Union leader Frank Dutto, chairman of the committee which sponsored the dinner for Max Kralstein, international vice president, last June, invoked the Fifth Amendment on whether he was a Communist before 1950. Dutto said he hasn't been since then.

One baker in person, and others in affidavits, said they chipped in $50 to $200 for dinner tickets or ads in a souvenir journal out of fear that something might happen if they balked.

Joseph Tenczar, deposed business agent of a New York City local of the Bakers Union, testified that "I most certainly did" feel that both employers and employes were pressured into kicking in. He said he assumed bakers were given the idea bargaining with the union would be tougher if they refuse. Kralstein, he said, "was called a little dictator in New York."

AND THE WALLS CAME TUMBLIN' DOWN — This heavy tractor-trailer, owned by the Red Star Express Line of Auburn, N.Y., and driven by Harvey H. Alverson, 26, of North Syracuse, N.Y., crashed into the frame building housing the Les Eilber service station at N. Ninth and Monroe Sts. The driver escaped injury, but damage was estimated at more than $10,000.

(Staff Photo By MacLeod)

Truck Crashes Into Building

MORE THAN $10,000 damage was caused yesterday when a tractor-trailer rammed into a gas station at N. Ninth and Monroe Sts., after the steering mechanism failed to operate.

The driver, Harvey H. Alverson, 26, North Syracuse, N. Y., suffered only a scratch on the back of his hand. He was discharged after examination at General Hospital.

Reports circulated that a large cloud of dust "like an atomic explosion" rose from the building after the truck went out of control and rammed into the structure's southerly corner.

Stroudsburg Patrolman John Baujan said the vehicle, loaded with canned goods, was proceeding south on Route 611 at 5:30 a. m., when it suddenly jumped the curb in front of the Les Eilber service station.

The truck passed astonishingly between two large cement columns which support a roof over the service station area, slammed into a parked car, and then ploughed into the south corner of the barn-like structure, Baujan said.

The patrolman said the truck tore away a section 30 feet high and 30 feet long from that portion of the building containing the office on the first floor, and storage space above it.

The roof, timbers, and siding crashed down on top of the cab of the trailer truck.

Alverson told police the steering mechanism failed as he approached the curve at the Sarah St. inter-straight ahead instead of taking the 45-degree turn.

The top of the vehicle just squeezed under the station canopy. It also missed a gasoline pump before striking the front of the parked car of Mr. and Mrs. William Owens, 20 N. Ninth St.

After the vehicle struck the front of the building on the Monroe St. side, the structure collapsed and parts of the wreckage sprawled over the sidewalk and into the street.

An estimated $5,000 damage was caused to the building, until recently owned by Leila Shafer, 830 Monroe St. Les Abeloff is to take possession within 60 days, it was reported.

Another $5,000 damage was caused to the tractor-trailer, owned by the Red Star Express Lines, Auburn, N. Y. Damage to the Owens car was set at $800.

Police Chief James McConnell recalled that the building was used as a blacksmith shop and livery stable during his boyhood. It has been a borough landmark for more than half a century, measuring about 100-feet long and extending almost the full distance between Sarah and Monroe Sts., on Ninth.

Heated Debate Rages Over Construction

HARRISBURG, June 7 (AP) — The difference between engineering and construction projects came under heated debate today during the trial on nine men charged with conspiring to defraud the Pennsylvania Turnpike Commission of 19½ million dollars.

The defense contended a commission contract with Manu-Mine Research and Development Co., Reading, called for "engineering work" on the Northeastern Extension of toll road.

The Commonwealth attempted to prove the Reading firm was engaged to do "construction work" in the form of drilling holes through which to fill mine voids along the six-mile section of the toll road spur.

Projects

Under law, engineering projects do not have to be awarded on a competitive bidding basis; construction projects do.

"The drilling looked to me like part of the engineering, to be honest with you," testified Henry Kloss, Pittsburgh, former state Highways Department engineer assigned to check Turnpike projects and contracts.

Kloss told the court that it was his duty to check all construction contracts entered into by the commission.

He said he had not seen a copy of the Manu-Mine contract until after a special Dauphin County grand jury began investigating commission operations.

Meanwhile, Deputy Atty. Gen. Vincent G. Panati told newsmen Highways Secretary Joseph J. Lawler would take the stand Monday when the trial resumes after a weekend recess.

Panati declined to say exactly what testimony Lawler will be asked to give but promised "he will have plenty to say."

Lawler, as an ex-officio member of the commission, gave his approval to the Manu-Mine contract in February 1955.

It was because of this that Carl Shelley, a Harrisburg attorney representing one of the defendants, yesterday asked why Lawler had not been indicted as had two other high-ranking officers of the commission.

Former Chairman Thomas Evans, Coalda,e and suspended commission member James. F. Torrance, Export, are charged with conspiracy and misconduct in office.

United States Pledges Aid To Communist Ruled Poland

WASHINGTON, June 7 (AP)—The United States today pledged Communist Poland 95 million dollars in aid to help it resist Moscow domination and improve its trade with the free world.

Of the total $48,900,000 was provided in a signed agreement; the balance of $46,100,000 was promised for later.

The agreement, signed at the State Department at noon, climaxed nearly four months of negotiations.

First deliveries of cotton, the commodity most coveted by the Poles under the agreement, are expected to arrive in about three weeks. That event would coincide with the first anniversary of the bread-and-freedom riots at Poznan, Poland, last June 28 heralding a relaxation of the Soviet Union's tight control over some of its European satellites.

Both Sides

Both sides at the signing ceremonies today greeted the U.S.-Polish accord as the beginning of a new era in trade and relations in general between the two countries. They made plain that the agreement could pave the way to a friendly future.

Under the loan agreement, Poland will get:

1. A loan of 30 million dollars from the Export-Import Bank, to be paid back at 4½ per cent interest during 20 years following the first repayment in 1962.

2. A gift of $18,900,000 allowing Poland to acquire U.S. surplus farm goods in exchange for zlotys, Poland's national currency.

3. A promise of $46,100,000 to cover more surplus farm sales as soon as Congress passes authorizing legislation.

In addition to this aid agreement, the United States and Poland said they also would:

1. Start negotiations soon on unfreezing about two million dollars in Polish assets in the United Stated, and on American property claims against Poland resulting from World War II nationalization measures.

Breakthrough Reported In Sclerosis

PHILADELPHIA, June 7 (AP)—A major breakthrough in the fight against the crippling disease multiple sclerosis was reported today by a woman scientist who said her isolation of a micro-organism showed it to be the probable cause.

Miss Rose Ichelson said she also had developed a skin test, similar to that used for tuberculosis, to determine whether a patient is afflicted with MS.

The next step, she told a news conference is for other researchers to check her findings. If they substantiate them, and Miss Ichelson said, "I think they will," scientists can begin to seek a way to immunizing against the disease and curing it.

She previously had isolated the organism alive, as far back as 1951 when she said she thought it was the cause of MS. By 1955 she was regularly producing the organism in cultures permitting work that she said today gives her "100 per cent reason to believe" that the organism, spirochaeta myelophthora, is the cause of the disease.

Other scientists previously had seen spirochaeta myelophthora but none had been able to keep it alive or preserve it in a culture. That was Miss Ichelson's first step.

At present there is no known cure—only some relief from certain less serious forms of the disease. The number in America afflicvted reportedly total about 300,000. Most are in the 30-45 age bracket. Some children also are stricken.

Committee Approval

HARRISBURG, June 7 (AP)—The Senate Fisheries Committee today speedily approved a House-passed bill calling for a 75-cent boost in the state's $2.50 fishing license fee.

Charges Still Stand

PITTSBURGH, June 7 (AP)—Judge Samuel Weiss refused today to dismiss macing charges against four present or past officials of the state Highways Department accused of coercing subordinates to contribute to a Republican primary campaign fund in 1954.

Harris Maintains Statement Not 'Intentional Misquote'

CHIEF BURGESS Hal H. Harris last night made clear he did not "intentionally misquote" Maj. Gen. George Richards, deputy highways secretary, relative to the proposed $12-million Stroudsburg Thruway.

Harris informed the borough council Wednesday night that Gen. Richards had indicated that the state hoped to advertise for bids on the Thruway about July 1st. Richards and other top highway officials promptly denied the report.

"I would not intentionally misquote Gen. Richards or any other personal friend of mine," Harris said in a statement released yesterday.

"What difference does a few days make in a project among friends," he asked, "when we are both working for the same cause—namely, Plan A of the Stroudsburg bypass?"

Girard Trial Brings Action In Congress

WASHINGTON, June 7 (AP)—New moves aimed at saving GI William S. Girard from trial by a Japanese court developed today in Congress and in the accused soldier's home town.

Rep. Haley (D-Fla) introduced a resolution asking the United States to reconsider its highly controversial agreement to let Japan try the Ottawa, Ill., soldier on a charge of fatally shooting a Japanese woman.

The resolution wouldn't be binding on the government but would express the sentiment of the House.

Girard, 21, a specialist 3.C. is accused of causing the death of the Japanese woman on an Army firing range last Jan. 30. The issue is whether he should be tried by U.S. Army court-martial or, as the government agreed earlier this week, by a Japanese court.

Fund

In Ottawa, a fund in Girard's behalf was started as a citizen committee planned to fly to Washington Monday with a protest to the White House against the government's decision.

President Eisenhower told a news conference last Wednesday this country would see that justice was done in Girard's case.

At Camp Whittington, Japan, Girard today denied Japanese charges that he enticed the woman scrap collector, Mrs. Naka Sakai, 46, onto the firing range before firing a blank rifle cartridge from a grenade launcher. Girard said the shooting was accidental.

As the debate raged on in Congress and elsewhere over the decision to turn Girard over to Japanese courts, a battery of American attorneys sought to allay the confusion over who's who among counsel.

"All concerned today announced they are working toward a single goal—the best interest of William Girard as a representative of the American GI in his relation with the Army," a lawyer's statement said. It added:

"They have agreed to join forces in presenting the petition writ of habeas corpus and also to independently pursue other channels available to their goal."

Hungary Frees Two Students From U. S.

NICKELSDORF, Austria, June 7 (AP)—Two South Carolina students held in Communist Hungary since May 26 were released today and arrived here shortly before midnight.

They are Mike A. Gilbert of Walterboro and Warren Hair of North Augusta, S.C.

They told newsmen here that they had been freed from a Budapest prison at 6:30 p.m.

Escorted by Hungarian police, they were brought to this border check point and turned over to Austrian authorities.

Appearance

The two appeared to be in fine shape and bright spirits. They carried their belongings in paper parcels.

Both said they had been treated well following their arrest on May 26 about two miles inside Hungarian territory in the neighborhood of Lake Neusidel.

They said they had first been brought to police headquarters at the northwest Hungarian border town of Sopron.

From there they were transferred to a prison in Budapest, where they were held separately for 12 days.

Gilbert, who is cultivating a beard, said that they had been questioned by Hungarian police on several occasions during their confinement.

Radar Action Begins

HARRISBURG, June 7 (AP)—The House Motor Vehicles Committee today cleared for floor action a bill authorizing state police to use radar as evidence to arrest speeders.

Meany Blasts Beck's Position

WASHINGTON, June 7 (AP) — George Meany, AFL-CIO president, said today Dave Beck should get out of the Teamsters Union presidency, or be kicked out forthwith — without letting Beck finish the remaining months of his term.

"Beck should get out tomorrow," Meany told an applauding luncheon audience of the AFL-CIO Industrial Union Department.

BLOOD DONORS — Lewis Oney and Wesley Beech, Stroudsburg, undergo routine examination by Angella Parrella, Wilkes-Barre, and another Red Cross nurse before giving blood yesterday at East Stroudsburg Methodist Church. The Bloodmobile's visit netted 112 pints.

(Staff Photo By MacLeod)

County Ends Year Over Blood Quota

MONROE COUNTY is credited with donating 1,544 pints pints of blood to the Red Cross Regional Blood Center in Wilkes-Barre during the fiscal year ending June 30, Chairman LeRoy Mikels reported last night.

This is 294 pints more than the 1,250-pint quota assigned to the county. As a result, Monroe closes the year with a credit rating of nearly 124 per cent with the regional center.

The Red Cross Bloodmobile stopped at East Stroudsburg Methodist Church yesterday and collected 112 pints. Eight walk-ins were included among the 121 persons who reported to donate blood. Nine were rejected for various reasons.

The mobile unit's visit was sponsored by the Stroudsburg and East Stroudsburg Methodist Churches.

The visit was required under regulations governing the 19-county regional center, even though the county had already exceeded its yearly quota. This is because a constant supply of fresh blood must be furnished to the blood bank, Mikels said.

More than 550 pints of the county's total were collected at the Tobyhanna Signal Depot in January, with many of the donors coming from Lackawanna and Luzerne Counties as well as Monroe. This meant that this county was credited with blood given by out-of-county residents and was not a true reflection of Monroe County's giving.

An oversupply collected in the 19 counties, Mikels explained, goes to the Veterans Hospital in Wilkes-Barre and to providing plasma for the State Civil Defense organization.

The Bloodmobile will again visit the Tobyhanna Depot on July 10 and 11.

Committee Approves Bills

HARRISBURG, June 7 (AP)—The Senate Appropriations Committee today approved 173 million dollars in miscellaneous money-spending bills but the changes involved only bookkeeping.

The action kept intact a Republican objective to chop Gov. Leader's budget by 86 million dollars, a figure scaled down yesterday from a previous one of 94½ million dollars.

The biggest appropriation in the new lot was $129,600,000 for public assistance grants in the next two years.

Less

It was 15 millions less than appropriated by the House. But the relief program won't suffere because 15 millions was the exact amount approved last month in the form of a stopgap appropriation.

Ike Salutes Sea Rescue

EN ROUTE WITH EISENHOWER, June 7 (AP)—President Eisenhower saluted a dramatic half-successful air-sea rescue operation that broke into his inspection of U.S. atomic-age naval power today, and then headed back to Washington.

The President took off from Mayport Naval Base, Fla., in his plane Columbine III after an overnight cruise aboard the 60,000 ton supercarrier Saratoga.

Shortly before he left it was announced that one of two Navy jet pilots downed at sea during the night had been found dead. The other was rescued alive and in "very good" condition.

The President was on the Saratoga's flag bridge shortly after 8:30 a.m. when word came that the first of the missing pilots had been saved.

As the search for the second man went forward, Eisenhower congratulated the task force and expressed a "prayerful hope" that the second pilot would be found alive and well.

19,000 Hear Billy Graham

NEW YORK, June 7 (AP)—With his New York crusade long on attendance but short on funds, Billy Graham tonight made a special appeal for contributions.

"I hope you will give very generously tonight," he told an audience of 19,000.

They more than filled Madison Square Garden, with about 500 of them standing.

President Calls On GOP For Program Aid

WASHINGTON, June 7 (AP) — President Eisenhower said today that Republican leaders in Congress have a "special responsibility" for translating 1956 GOP platform pledges into legislation.

In his most vigorous defense of his "Modern Republicanism" concept, the President told the wind-up session of a national Republican rally that he will "use every power at my disposal" to see that the platform pledges are carried out.

Eisenhower thus served notice on GOP members of the Senate and House that he intends to fight for the legislative program many of them have criticized.

"We've got a good team," he declared. "Let's look like one."

Senate Republican Leader Knowland of California and Chairman Bridges (NH) of the Senate GOP Policy Committee were among those invited to hear the President. Both have been in the forefront of efforts to cut Eisenhower's $71,800,000,000 spending budget. They have differed with him, too, on some foreign policy issues.

Eisenhower said that if there is not general support within the party for legislative measures he has proposed — or similar bills — to carry out platform pledges "the entire concept of party responsibility, and indeed of representative government, collapses."

Socialist Party Assures Election

PARIS, June 7 (AP)—The Socialist party today virtually assured the election of Maurice Bourges-Maunoury, youthful defense minister, as premier.

The Socialist National Committee voted, 51-33, to share governmental responsibility under the 42-year-old member of the Radical-Socialist party.

Good Morning!

Fame is often a matter of dying at the right time.

West Point Chaplain To Serve At Trinity Episcopal Church

MOUNT POCONO—Dr. George Martin Bean, chaplain of the United States Military Academy at West Point, will occupy the pulpit of Trinity Episcopal Church near here during June.

Holy Communion will be celebrated at 9:30 a.m., and the regular worship service is scheduled for 11 a.m.

Chaplain at West Point since 1954, Dr. Bean holds several other important theological and academic posts, and is the author of two collections of West Point sermons, "Be Not Conformed to This World," published in 1955, and "No Other Gods," published a year later.

Dr. Bean also served as chairman of college work of the Episcopal Province of Washington, D. C., from 1949-52, and as program chairman of the Faculty Institute in Theology for 1952.

He received the Robinson Award as outstanding faculty member at Lehigh University, Bethlehem, in 1950. He served as university chaplain there from 1946-1952.

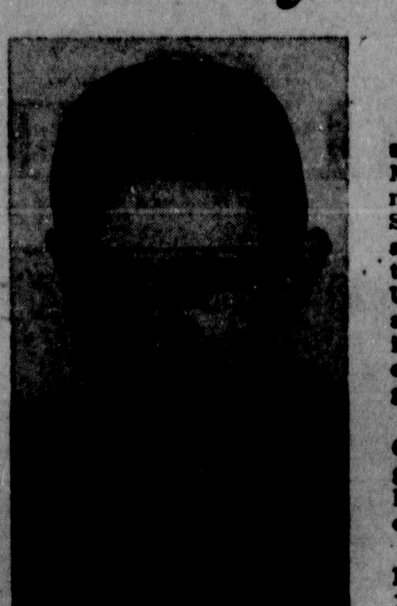

Dr. George Martin Bean

Chaplain Bean formerly served as treasurer of the Richmond Minister's Assn., the first interracial ministerial group of any Southern city, as vice-president and program chairman of the National Association of College and University Chaplains in 1951-52, and as secretary of that organization during 1955-56. At present, he is vice-president of this group.

A native of Charlottesville, Va., Chaplain Bean has served as guest preacher at numerous colleges and universities across the country.

He was graduated from Lane High School in Charlottesville in 1932. After further study at Virginia Episcopal School, Lynchburg, and the University of Virginia, he entered Virginia Theological Seminary in Alexandria. He received his divinity degree there in 1942.

Chaplain Bean and his wife, the former Betty Lee Cleveland, have three children.

He was ordained deacon in the Protestant Episcopal Church on May 31, 1942, by Bishop Henry St. George Tucker. A year later he was ordained a priest by Bishop W. R. Mason.

He served as minister-in-charge of Grace Church, Clamont, Va., 1942-43. Thomas Jefferson was vestryman at this parish.

After serving as a chaplain in the United States Naval Reserve from 1943-46, he became chaplain at Lehigh University. He left there in 1952 to become rector of St. Mark's Church in Richmond, and became West Point chaplain two years later.

Youngsters To Feature Program

CHILDREN'S DAY will be observed in the East Stroudsburg Presbyterian Church School tomorrow.

The Primary Department under the direction of Mrs. Clifford Cramer and Mrs. Jesse Flory and the Kindergarten Department under the direction of Mrs. Loring Cramer and Mrs. Lester Dimmick will present a program of songs and readings.

The worship service at 11 a.m. will center around the theme of the coming of the Holy Spirit at Pentecost. The pastor, Rev. Frank W. Wingerter, will preach on the topic, "The Birthday of the Church." The sacrament of Baptism will be administered to Peter James Hanscome son of Mr. and Mrs. James A. Hanscome.

Ernest Michelfelder, organist and choir director will lead the choirs in anthems. The Juniors will sing "O, Jesus I have Promised" (Tschaikowsky). The adult choir will sing "Create in Me a Clean Heart O God" (Mueller) Michelfelder's other numbers will be "Dreams" (McAmis) "Sinfonia" (Bach) and "Toccata" (Dubois). This will be the last appearance of the Junior Choir until Fall.

Greeting

Greeting friends at the door will be Mr. and Mrs. Lawrence Musselman. Mrs. Ethel Peckman will be in charge of the nursery and Mrs. Raymond Miller will serve as Mother for the Junior Choir. Flowers are the gift from the garden of Harry Treible.

Deacons serving for the month of June are, Nelson Cramer, James Outlaw, Wilbur Pope, Elwood Smith, and Raymond Van Why. Young People of the Westminster Fellowship will meet at the Church Sunday at 3:30 p.m. and go to Brainerd Presbyterian Center, Snydersville, where they will enjoy a picnic and outdoor activities.

James Outlaw has been the sponsor of this group during the past year. This will be the closing meeting for the season.

During the month of June the pastor will conduct an adult class on church membership each Sunday at 3 p.m. Pastor Wingerter will attend the meetings of the Synod of Pennsylvania to be held at Grove City College June 10 to 14.

Final Plans Made For Bible School

FINAL PLANS have now been made for the Stroudsburg Community Daily Vacation Church School. This two weeks school, running from June 10 through the 21st, is sponsored by the Stroudsburg Methodist, the Zion Reformed, St. John's Lutheran and the Stroudsburg Presbyterian Churches.

Boys and girls who are not registered in their Church Schools may come to the registration desk at the Presbyterian Church at 9 a.m. Monday morning.

Staff

The Kindergarten Department which will be staffed by the Reformed Church will be in charge of Mrs. Edwin Owens, Superintendent. The Primary Department will be staffed by the Methodist Church with Mrs. Roger Stimson as superintendent. The Junior Department will be staffed by the Presbyterian Church with Mrs. Edward Hess as superintendent. The Junior High Department will be staffed by the Lutheran Church with Mrs. Richard Lindroth as superintendent.

The Kindergarten and Primary classes will meet in the Methodist Church and the Junior and Junior High classes will meet in the Presbyterian Church.

Lord's Supper Service

CRAIGS MEADOWS—St. Paul's Lutheran Church of Smithfield, will observe the Pentecost administration of the Lord's Supper at 7:30 p.m. tomorrow. Pastor William Wunder will administer the sacrament and also deliver a communion meditation. The Youth Choir will present two anthems under the direction of Mrs. Russell Wildrick and Mrs. Ann Herman. Sunday School will be held at 10 a. m.

Change In Time

MORNING worship of East Stroudsburg Methodist church will be held tomorrow at 10:30 a.m. Change of time is to accommodate the combined Sunday School Children's Day program and morning worship for this Sunday only.

Children's Day To Mark Sunday Service

THE ANNUAL Children's Day Program will replace the regular preaching service at the First Presbyterian Church of Stroudsburg this Sunday. Church School classes will meet at their accustomed time of 9:45 a.m. in their regular classrooms to take attendance records and receive their offering. At 10:15 a.m. the boys and girls will proceed to the Sanctuary where they will conduct the morning program.

The General Superintendent Wilson Alleger, will open with words of welcome to parents and friends. Miss Carolyn Dietrick will read the Scripture and Miss Carol Willhoite will offer prayer.

The following departments will participate in the service: the Cradle Roll Department, Mrs. E. Holt Wyckoff, Jr., superintendent, the Nursery Department, Mrs. William Altemose, Jr., superintendent, the Kindergarten Department, Mrs. Hazel West, superintendent, the Primary Department, Mrs. Roger Acker, superintendent, the Junior Department, Mrs. Harry Smith, superintendent, the Junior Department, Edward L. Williams, superintendent and the Senior Department, Robert Hellmann, superintendent. The Junior High Department will furnish the following young people as ushers: Faith Zahorik, Asa Raymond, Alan Serfass, Charlotte Wakefield, Kathryn Alleger and Gordon Zahorik. The Offertory Prayer will be given by Susan Balmer. The pastor, Rev. John A. Bollier, will conclude the service with a brief message to the young people.

Registrations

Boys and girls of the Church School are asked to bring their Daily Vacation Church School registrations to their classrooms on Sunday. Those who do not register at that time will register at 9 a.m. tomorrow at the Presbyterian Church.

The Daily Vacation Church School, sponsored by the Methodist, Presbyterian, Reformed and Lutheran Churches of Stroudsburg, will run from June 10 through 21, 9 a.m. through 11 a.m. Monday through Friday.

On Wednesday the Board of Deacons will hold its regular meeting. On Thursday the Senior Choir will meet for rehearsal.

'Creation' To Be Topic Of Service

THE completeness and perfection of God's creation will be emphasized at Christian Science services tomorrow when the Lesson-Sermon is entitled "God the Only Cause and Creator."

Bible selections to be read include the following from Jeremiah (51:10): "The Lord hath brought forth our righteousness: come, and let us declare in Zion the work of the Lord our God."

Readings from "Science and Health with Key to the Scriptures" by Mary Baker Eddy include the following (275:17): "No wisdom is wise but His wisdom; no truth is true, no love is lovely, no life is Life but the divine; no good is, but the good God bestows."

All are cordially invited to attend the services at the First Church of Christ's Scientists, Eighth and Monroe Sts., Stroudsburg.

Nyack Ambassadors

Nyack Ambassadors To Give Special Concert Today At Belvidere Alliance Church

BELVIDERE—Nyack Ambassadors, representing America's first Bible college, will be traveling into this area for a special concert today. Their single appearance will be at 7:45 p. m. in the Belvidere Alliance Church which is located at 320 Knowlton St.

The five young men in the party are on a 10 weeks' tour through the east and middle west presenting a program of varied songs and gospel hymns. They will also present special arrangements on their trumpets and will augment their program by the Berscho brothers' duets and special keyboard arrangements by pianist David Julian.

Singers in the group include Paul Berscho, bass, his brother, John, first tenor, of [illegible], Robert Hardwick, second tenor, of Nyack, N. Y., and [illegible], baritone, of Baltimore, Md. David Julian, of Greenville, Pa., travels with the group as piano soloist and accompanist.

The Nyack Ambassadors, three of whom are ministers' sons, are representing Nyack Missionary College located on the banks of the Hudson just 30 miles above New York City.

The college, founded in 1882, is celebrating its Diamond Jubilee during this year. Founded by Dr. A. B. Simpson, the college has trained more than 10,[illegible] men and women during the 75 years of its existence. Alumni of Nyack are at present serving [illegible] Protestant denominations in more than 42 countries of the world. The college

Two Guest Ministers To Give Sermons

GUEST PASTOR at the Poplar Valley Church on Sunday will be Rev. Thomas Jeffrey.

Rev. Jeffrey will speak on "The Temptation of Christ" using the scripture from Matthew 4:1-11.

In Cherry Valley there will be no Sunday School. Instead at 11:00 a.m. the annual Children's Day program will be presented.

Message

At Kellersville at 7:30 p. m., Rev. Henry G. Wells of the Richmond Methodist Church will bring the message: the subject will be announced.

The Cherry Valley WSCS will serve a covered dish supper at the Frank Zeller home at 6 p.m. next Thursday. All members and friends are invited. The Neola WSCS will conduct a rummage sale on June 14 and 15 in East Stroudsburg.

Special Session Planned For Children's Day

TOMORROW has been established as Children's Day in the East Stroudsburg Methodist Church. A combined service in recognition of the day has been arranged.

Sunday school will be held at 10 a.m. A very brief session for the purpose of marking the attendance records and for organizing the children in the part which they will have in the later service. At 10:30 a.m. the morning worship will begin. A program has been arranged by Mr. and Mrs. Wallace Hornibrook, ministers of music, who will present four choirs the Cherubs, The Carol Girls, The Boy Choir and The Choristers. Each choir will sing an anthem and the choristers choir take the place of the adult choir in providing the responses during the service.

Children

Almost 200 children will be presented during the service.

At 7:30 p.m. Rev. Harold C. Eaton will preach. He has chosen as his theme, "Christianity Is An Urgency." A hymn service will be directed by Dr. Donald Corson and special music will be provided by the ministers of music.

Sunday School To Present Service

SUNDAY SCHOOL of Zion Evangelical and Reformed Church will be held tomorrow morning at 10:30 in the Sunday School room. This service will be a combination of the Sunday School and the Morning Worship service of the church and will be the only service held in Zion Church for the day.

The program will consist of the presentation of recitations, solos, group songs by the children's department of the Sunday Srhool from the Cradle Roll through the Junior Department.

Edgar Hall, general superintendent, will be in charge, assisted by the superintendent of the various departments.

Zion Church and Sunday School will unite with the other churches of the community in conducting a Daily Vacation Bible School beginning Monday at 9 a.m. in the Methodist Presbyterian Church. Zion Church is responsible for the Kindergarten department and Mrs. Edwin Owens will serve as superintendent.

The Consistory of the church will meet Tuesday at 8 p.m.

Whitsunday Observation Set Tomorrow

PENTECOST or Whitsunday will be observed in Grace Evangelical Lutheran Church, East Stroudsburg, tomorrow with two services of Holy Communion. The early or Matins service with preparatory and Holy Communion is scheduled for 8:30 a.m. The later service with preparatory and Holy Communion will be held at 10:45 a.m. All members of the parish are urged to receive the sacrament at either of these services.

Pastor William Wunder will sing two tenor solos at the early service: "Jesus Is Calling" by Scriven, and "What A Friend We Have In Jesus" by Stebbins. He will be accompanied by Kenneth Heckman at the chancel piano. Both Youth Choristers and Chancel Choirs will sing at the later service. Mrs. Ann Herman, youth choir leader, will direct the Youth Choristers in the anthem "Lovely Appear" by Gounod. The Chancel Choir, under the direction of Caroll All, will sing "Peace I Leave With You" by Roberts with Stanley Woolbert singing the tenor portion of the anthem as a solo. Miss Lelia Bunnell will preside at the organ console.

Altar Flowers

Altar flowers will be placed by Mrs. LeRoy Bush in memory of her husband. Chancel flowers will be placed by Mrs. Howard Smith in memory of her father, Ora Fish. Communion bulletins will be presented in memory of Mrs. Edwin Miller by her grandchildren; and by the six Wunder children in honor of the 38th birhtday of their daddy which occurs on Sunday. Corey J. Bush, Fred L. Tucker, Jerome E. Dennis, Tommy A. Vogler and Thomas McCain will serve as ushers at the early communion service. Charles D. Slutter, David L. Miller, Clair Frable, Harold Repsher and Arthur Repsher will usher at the later communion service. Gerald A. Snyder will be the lay-assistant in the chancel at both services. Mrs. Harry McClintock will be in charge of the nursery during the later service.

Mrs. Hannah Brewer and Mrs. Ada Bonser will serve as communion stewards. John Baird, Bruce Bean and Brian Morris will be the acolytes. Mrs. Frank Read II, Mrs. Howard Smith, Mrs. Ernest J. Silfee and Mrs. Earl Baird will comprise the June welcoming quartet in the narthex.

Church School will be held at 9:45 a.m. tomorrow with superintendent Joseph H. Small in charge. Children's Day will be observed in Church School on Sunday, June 16th at 9:45 a.m.

Children To Present Church Service

CHILDREN'S DAY will be observed tomorrow in the Stroudsburg Methodist Church at 10 a.m. It will be a combined program of the Morning Worship Service and Sunday School.

The classes will gather at 9:30 for roll call and announcements. At 10 the Children's Division will form a procession to march into the church. The Nursery, Kindergarten, Primary and Junior Departments will present the program under the direction of their superintendent, Mrs. Parker Riday, Mrs. Robert Keith, Mrs. John Pyle and Mr. Floyd Kellogg.

Youth Choir

The Youth Choir will sing "God Is a Spirit" by Kopylov. The Sanctuary Choir will sing "Thine Forever, God of Love" by Sykes. Mr. John Wilson, general superintendent of the Sunday School will lead the service. The altar flowers will be arranged by the Primary Department in honor of the teachers of the Sunday School.

At the 7:30 o'clock Vesper Service the Men's Chorus will sing and the minister, Rev. Roger Stimson, will preach on "What Pentecost Means to Us."

Sunday School Session

COMMUNITY Sunday School will be held at Shafer's School House tomorrow at 9:45 a.m., it was announced yesterday by Daniel Marvin, Sunday School superintendent.

Bible School To Open On Monday

REV. WILLIAM Wunder, Grace Lutheran Church, and Rev. Harold C. Eaton, pastor of the Methodist Church, will share duties of Dean of the East Stroudsburg Vacation Bible School, being conducted by all Protestant churches of the borough this year.

School will be conducted in Grace Lutheran Church.

Class sessions are to begin on Monday, June 10 at 9 a.m. Each day the school will conclude at 11:3 a.m. The last class will be conducted on Friday, June 21. Graduation exercises are to be held on Sunday, June 23, in the Lutheran Church, between 7 and 8 p.m.

All children three years of age and up are urged to be present.

Routes

There will be two bus routes to accommodate the boys and girls who live at a great distance from the church. Bus number one will go up N. Courtland St. to State highway number 196, out 196 to the Franklin Hill road, proceed on the Franklin Hill road to Craigs Meadow Center, then, down route 209 to Eagle Valley Corners, turn right at Eagle Valley corner to Stoke's Mill road, out Stoke's Mill road to N. Fifth St., down N. Fifth St, to the Second St. extension, down Second St. to lower Main St. over the Twin-Borough Bridge, up Washington St. to S. Courtland, then, up S. Courtland St. to Analomink St. up Analomink to Lackawanna Ave. to Grace Lutheran Church.

Bus number two will begin on S. Courtland St., proceed to Brown, go up Brown to Braeside Ave., out Braeside to East Brown, up East Brown to Roller Rink in Minisink Hills, turn left on Shawnee Road to Bridge Road just before Smithfield School, out Bridge Road to Seven Bridge Road, turn right on Seven Bridge Road and proceed to Marshalls Creek Center, then down Route 209 to Milford Crossing, turn left at Milford Crossing and proceed down Lackawanna Ave. to Grace Lutheran Church.

Celebration Announced For Church

CHRIST Episcopal Church, N. 7th St., Stroudsburg, will celebrate the founding of the Episcopal Church by Jesus Christ nearly 2,000 years ago with special Whitsunday services. Whitsunday ranks with Easter and Christmas in importance in the church's liturgical year. It is the Fast of God the Holy Spirit.

The schedule of services is as follows: 8 a.m., Holy Eucharist; 9:45 a.m., Family Service and Church School; 11 a.m., Festival Choral Eucharist. Tomorrow will be the closing session of the Family Service and Church School for the summer. This 9:45 service will resume on Sunday, Sept. 8.

Offering

At each of the services tomorrow the annual Whitsunday "Builders for Christ Offering" for the Department of Missions of the Diocese of Bethlehem will be received. The offering this year is for the purchase of a house for the new Archdeacon of Bethlehem, the Venerable Dean L. Stevenson.

The Men's Club will meet at 8 p.m. to make final plans for the Men's Corporate Communion and Breakfast at 8 a.m., Trinity Sunday, June 16, in commemoration of the first Holy Communion Service at the Jamestown Settlement in Virginia on June 21, 1607. Dr. LeRoy Koehler will speak at the Communion breakfast.

Beginning Trinity Sunday, June 16, the hours of services at Christ Church will be 8 o'clock and 10 o'clock.

Plans Set For Agenda Of Bible School

FINAL PLANS have been made for the Salvation Army's annual Daily Vacation Bible School. The nine day school begins Tuesday and will run through Friday, June 21. The hours of the school will be from 6 to 8 p.m.

Tentatively, the graduation has been set for Monday, June 24 at 7:30 p.m. at The Citadel and the picnic has been set for Saturday, June 29.

Directors

The Kindergarten Department will be headed by Mrs. Julia Hineline who will be assisted by Mrs. Lyda Lutjens, Eleanor Counterman and Alberta Sargent.

The Primary Department will be headed by Mr. and Mrs. Edward Reinheimer who will be assisted by Mrs. Alberta Gofus and Mrs. Edward Hull. They will study "Adventuring with Christ".

The Junior Department will be headed by Mrs. Florence Christman who will be assisted by Mrs. Catherine Counterman. Their Bible course will be "On the Trail with Christ".

The Intermediate Department will be headed by William Lutjens who will be assisted by Lucy and Shirley Counterman. They will study "Pioneers of Faith."

St. John's To Mark Pentecost

THE FESTIVAL OF PENTECOST, the birthday of the Christian Church, will be duly observed at the services in St. John's Lutheran Church tomorrow morning and afternoon.

At 8 a. m. the Sacrament of Holy Communion will be administered by the pastor, Rev. Dr. P. N. Wohlsen, assisted by Rev. C. E. Hays, who will also present the meditation.

At this service the senior choir under the direction of Richard Lindroth will sing "God Is a Spirit" by McCormick. Mrs. Ralph Bender Jr., the organist, will furnish appropriate organ music.

The session of the church school and Bible classes will be conducted at 9:45 a. m. with Richard Fredenberg in charge.

At 10:45 a. m., the second service will be marked by the preparatory and Holy Communion service. At this service the pastor will present the meditation and be assisted in the administration of the Sacrament by Rev. Hays.

The senior choir will sing "Peace I Leave With You" by Maxwell, and "God Is a Spirit" by McCormick. Mrs. Bender will play "Create in Me" by Reuter as a prelude; "Come Holy Ghost" by Winter-Hjelm as an interlude and "For Me to Live in Jesus" by Merkel as a postlude.

Carl Yost will serve as acolyte at the 8 a. m. service while Raymond Rinker will serve in the same capacity at the 10:45 a. m. service. The ushers for the earlier service will be Richard Shook, Edward Hardenstine, William F. Heckman and Harold Blair. Those serving at the 10:45 service are Arthur Kitzmân, Willard Kintz Jr., M. W. Altemose and Parke W. Kunkle.

Mrs. Charles Widmer will be in charge of the nursery and pre-school age children at 10:40 a. m. The altar flowers will be placed by Miss Frances Everitt in memory of her niece, Betty Frances Everitt.

The sacrament of Infant Baptism will be administered at the sacred Font at 2:30 p. m., by the pastor. There will be no night service.

St. Peter's Church Makes Special Plans

SAYLORSBURG — St. Peters EUB Churches held Children's Day exercises at Sunday School session on June 2. Recitations were given by Gary Hill, Susan Sharer, Randy Kresge, Richard Krock, Randy McCabe, Debra Fuls, Dolores Koehler, Robert Krock, Mary Krock, Joan Sharer, Harold David Ulmer, Harry Koehler, Richard Heller, Connie Kresge, and William Roberts. There was a group song with about 25 children from the Beginner, Primary, and Junior Departments. In charge of the program were the Superintendent, Mr. G. Ford Warner, and Mrs. Willard Serfass.

The contest to bring new scholars was also brought to a close. Awards were presented to Nancy Landry, Connie Kresge, and Dolores Koehler. One of the awards was an original oil painting done by Rev. Ulmer. A new high in attendance was set the highest for many years.

Sermon

Rev. Ulmer's sermon for tomorrow will be on the subject: "What Do Our Children Expect From Us?" At night he will help lead the annual Pentecost service held by the Evangelical United Brethren Churches of this area at the Ebeneezer Church, Allentown.

The 12th annual Daily Vacation Bible School sponsored by the Brick Church Sunday School will open on Monday at the Firehall at 9 a.m. Sessions will last until 11:30 a.m. daily. There will be all new handiwork and a general emphasis on missions of all faiths around the world. Graduation will be June 23 at 7:30.

Rev. Markin Announces Sermon Topic

DELAWARE WATER GAP—"Jacob, the Dishonest Father of 10 Rogues and Two Gentlemen," will be the subject of the sermon tomorrow morning by Rev. Luther Markin, minister of the Persbyterian Church of the Mountain, Delaware Water Gap.

This will be the sixth sermon in the series, "Men of the Bible."

During the service, Rev. Markin will present memberships in the YMCA to all children and young people, eight to 18 years of age.

The minister will be in Grove City next week attending the meeting of Synod. He will be Lehigh Presbytery's representative, from the Committee on evangelism.

Meeting At Church

MEN OF St. John's Lutheran Church are to meet at the church at 1 p.m. today to go to Camp Miller to help prepare for the Summer season.

Rev. James F. Mort

Mount Pocono Minister Rich In Experience

AT THE closing session of the 171st annual meeting of the Philadelphia Conference, the Methodist Church held in Grace Baptist Baptist Temple, Philadelphia, Bishop Fred P. Corson appointed Rev. James F. Mort, pastor of the Mount Pocono Methodist Church.

Rev. Mort is a native of Girardvalle, Pa., Schuylkill County, son of William O. and the late Annie M. Mort. He completed a five-year pastorate at New Holland, Pa., Lancaster County, prior to his present appointment. Other churches served are: Hummelstown, Dauphin-Heckton, Clearfield-Martinville, Mount Joy - Salunga, Tower City-Wiconisco and New Holland. He is a graduate of the Girardville Public Schools, Lycoming College, Williamsport, and holds a Bachelor of Arts in Liberal Arts degree from Elizabethtown College, and a Bachelor of Divinity degree from Lancaster Theological Seminary. He also studied at Dickinson College, Carlisle, Pa., where he is a member of Sigma Chi Fraternity.

Ordained

He was ordained a Deacon, May 18, 1947 in Old St. George's Methodist Church, Philadelphia. He was ordained an Elder, May 16, 1949 in Asbury Methodist Church, Allentown.

He is Director of Older Adult Assembly sponsored by the Conference Board of Education, Philadelphia Conference, to be held this weekend at the Flanders Hotel, Ocean City, N.J., and formerly served as West District of Adult Work.

He is a member of the Conference Board of Hospitals and Homes.

He has served as Counselor at Camp Innabah, Pughtown, Pa., and is a member of the faculty of Pocono Institute for Youth, Pocono Plateau, Cresco.

He formerly served as Spiritual Director of the Landisville Camp Meeting.

He is married to the former Edythe H. Hall of Williamsport, who is a graduate nurse and who completed four years as Conference WSCS Secretary of Children's Work; and they have one child, a son, Timothy James Mort.

They have taken their residence at 211 Belmont Ave., Mount Pocono—the Methodist Parsonage.

Schedule Set For Program

REV. DONALD B. Schaeffer, coordinator for the "Design for Living" program on Station WVPO, yesterday announced the schedule for next week.

Speakers will be as follows: Monday, Rev. David Weilard; Tuesday, Rev. Frank Wingerter; Wednesday, Rev. Peter Wohlsen, Thursday, Rev. Henry Wray; Friday, East Stroudsburg Daily Vacation Bible School. The program is broadcast from 9:30 to 9:45 a.m.

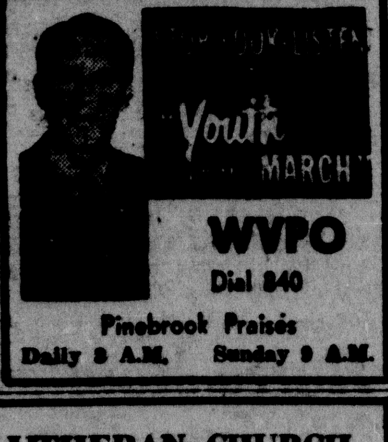

Schedule For Area Sunday Services

Adventist

Seventh-day Adventist Church, W. Main St., William Hornstein, pastor. Sat., Church 9:15. SS 10:30.

Episcopal

Christ Episcopal Church, 7th & Thomas St., Rev. C. A. Park, Rector. Holy Eucharist 8. Family Service and Church School 9:45. Festival Choral Eucharist and Sermon 11. Men's Club 8 p.m.

Jehovah's Witnesses

Brodheadsville Kingdom Hall, half mile along McMichael's Road. Sunday, 6:20 p.m. Watchtower Study: May 1 issue: "Show Respect for Jehovah's Organization". Friday, 7:30, Theocratic Ministry School; 8:30, Service meeting.

East Stroudsburg, half mile beyond Borough Limits, Milford Road. Sunday: 3 p.m., Public Address: "Are We Masters of Our Own Future?" 4 p.m., Watchtower Study: May 1 issue: "Show Respect for Jehovah's Organization." Friday, 7:30, Theocratic Ministry School; 8:30 Service Meeting.

Lutheran

Tannersville Lutheran charge, Rev. Edward T. Horn, D. D., Pastor. Tannersville: SS 9:30. Appenzell: SS 9:30, Worship 10:30. Scotrun: SS 10:15.

Hamilton Lutheran Parish, Robert T. Buch, pastor. Bartonsville: Worship 9:30, SS 10:30. Hamilton Square: SS 9:45, Worship 11.

Pleasant Valley Lutheran charge, Rev. John C. B. Robinholt, pastor. Kresgeville 9:15. Effort 11.

Methodist

Tannersville Methodist charge, Rev. LeRoy Barnard, pastor. Reeders: Worship 9:30, SS 10:30. Effort: SS 10. Tannersville: SS 9:30, Worship 7:30 p.m. Wesley Chapel: SS 10, Worship 11. McMichaels: SS 10.

Cherry Valley Methodist charge, Rev. C. Clyde Lovergood, pastor. Poplar Valley: Worship 10, SS 11. Neola: SS 10, St. Luke's: SS 10. Cherry Valley: Children's Day Program 11. Kellersville: SS 2 p.m., Worship 7:30.

Analomink Methodist charge, Rev. [illegible] Zion: Worship 10, SS 11. Analomink: SS 10, [illegible] SS 11, Worship [illegible] Woodale: [illegible]

Pocono Methodist charge, Rev. [illegible] Pocono Lake: [illegible] Charge-wide Vespers 7:30 p.m.

Swiftwater Circuit, Rev. David W. Powell Jr., pastor. Swiftwater: SS 10 Worship 11; Arlington Heights: Worship 9:30, SS 10:30.

S. Sterling Methodist charge, Rev. Harry O. Hoof, minister. South Sterling: Church 10 a.m., SS 11. Hemlock Grove, Greentown: SS 10, Worship 11:15; LaAnna: SS 10, Worship 9 a.m.

Reformed

Brodheadsville-Hamilton Charge, Rev. Adam S. Bohner, pastor. Saylorsburg: SS 9, Worship 9:45. Brodheadsville: SS 9, Worship 11.

Tannersville [illegible] Appenzell: [illegible] Swiftwater: SS 10:15. Pocono Lake: [illegible] Worship [illegible]

Pleasant Valley Parish of Evangelical and Reformed, Rev. C. G. Rohrbach, [illegible] Kunkletown SS 9.

ST. JOHN'S EVAN. LUTHERAN CHURCH
N. 9th St. near Main—Stroudsburg, Pa.
P. N. WOHLSEN, D.D., Pastor
THE FESTIVAL OF PENTECOST
8:00 a.m.—Preparatory and HOLY COMMUNION
9:45 a.m.—Church School and Bible Classes
10:45 a.m.—Preparatory and HOLY COMMUNION
2:30 p.m.—INFANT BAPTISM at the Sacred Font

This Series of Messages In Support of The Church is Being Published Each Week in The Daily Record

Sponsored by the Following Sincere Individuals and Business Establishments

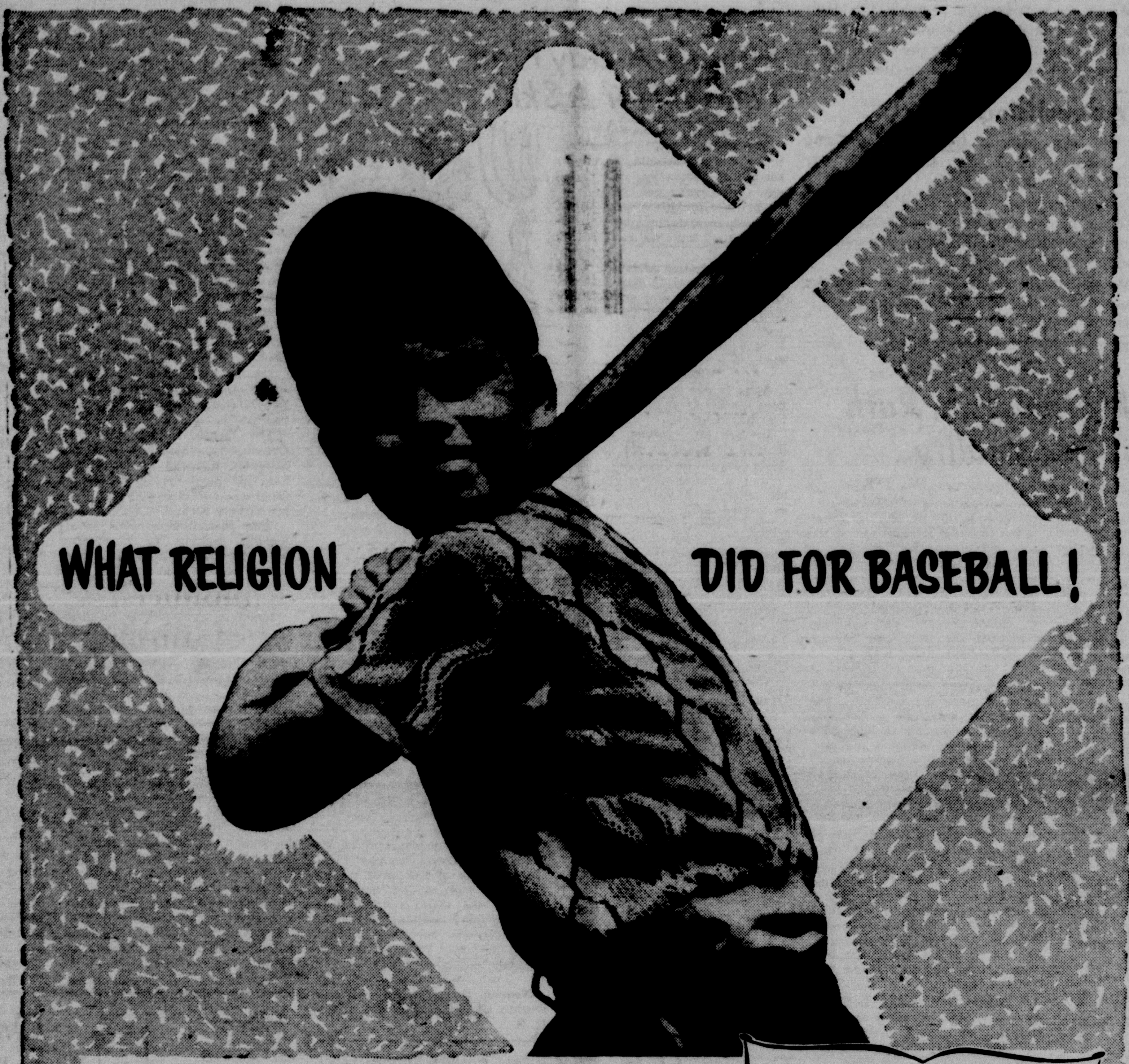

Today's athlete wants to win fairly according to the rules. Primitive man had no rules, no sense of fair play.

In the intervening centuries man learned more of God. He began to apply basic religious principles of honesty and integrity to all the activities of life. Finally, he decided that even his games ought to be played by such standards.

Somtimes we say that sports build character. We really mean that fair play—the religious principle we have tried to incorporate in our games—turns mere competitive effort into a character-molding experience.

But life is more than a game . . . and Christian character is more than sportsmanship.

The Church teaches all of us the principles of moral and spiritual living. It brings us into a reverent relationship with God himself. Its truths not only inspire fair play . . . but victorious living.

THE CHURCH FOR ALL . . . ALL FOR THE CHURCH

The Church is the greatest factor on earth for the building of character and good citizenship. It is a storehouse of spiritual values. Without a strong Church, neither democracy nor civilization can survive. There are four sound reasons why every person should attend services regularly and support the Church. They are: (1) For his own sake. (2) For his children's sake. (3) For the sake of his community and nation. (4) For the sake of the Church itself, which needs his moral and material support. Plan to go to church regularly and read your Bible daily.

	Book	Chapter	Verses
Sunday	Psalms	122	1-9
Monday	Ecclesiastes	12	1-14
Tuesday	Proverbs	15	1-10
Wednesday	Joshua	23	6-11
Thursday	John	13	1-17
Friday	John	15	1-14
Saturday	Ephesians	2	13-22

Copyright 1957, Keister Adv. Service, Strasburg, Va.

VERDON E. FRAILEY
600 Main St., Stroudsburg
PHONE 3408
NATIONWIDE INSURANCE

MILLER'S FOOD SERVICE
Meats • Groceries • Fruits • Vegetables
756 Milford Rd. East Stroudsburg

HOWELL'S GREENHOUSES
812 Braeside Avenue East Stroudsburg
— PHONE 918 —

PAUL VAN GORDEN
Plumbing & Heating
— PHONE 1285 —

R. M. FRANTZ
Painting—Paperhanging—Floor Sanding
Call 250 — If no answer, Call 1439-J-1
520 Ann Street Stroudsburg

DALE H. LEARN
Realtor
R. F. D. 2 East Stroudsburg Phone 3..

EAST STROUDSBURG LUMBER CO.
— PHONE 755 —
226 Washington St. East Stroudsburg

C. R. SETZER
Plumbing and Heating
— PHONE 971 —
901 Main Street Stroudsburg

LE BAR'S DRUG STORE
Your Rexall Store
630 Main St., Stroudsburg

ROBERT WARNER & SONS
Chrysler-Plymouth Sales & Service
— PHONE 2136 —
894 No. 9th Street Stroudsburg

EAST STROUDSBURG BEVERAGE COMPANY
61 No. Courtland St. East Stroudsburg

THE PENN STROUD
A Town and Country Inn
Stroudsburg, Pa.

WYCKOFF-SEARS
Modern Department Store
— PHONE 400 —
Stroudsburg Penna.

A. C. MILLER
Furniture—Broadloom Carpets—Rugs
— PHONE 885 —
850 Main Street Stroudsburg

HAMM
Funeral Home
PHONE WYandotte 2-4829
Brodheadsville Penna.

R. C. CRAMER LUMBER CO.
Stroudsburg—804 Portland—100
Pocono Summit—6831 Wind Gap—402

JACK'S MARKET
"Your Complete Shopping Center"
— PHONE 934 —
246 No. Courtland St. East Stroudsburg

L & B APPLIANCE CENTER
Philco TV and Appliances
— PHONE 2331 —
111 No. Courtland St. East Stroudsburg

H. L. CLEVELAND
Master Plumber — Heating
— PHONE 1049-J —
15 Crystal St. East Stroudsburg

PAUL S. SMITH
Electrical Contractor
— PHONE 3179 —
312 No. Courtland St. East Stroudsburg

THE FIRST-STROUDSBURG NATIONAL BANK
Member F. D. I. C.

HENRY F. PETERS
Electrical Contractor
— Phone 3468 —
141 Center Street East Stroudsburg

HINTZE
Dry Cleaning & Fur Storage
— PHONE 122 —
22 South 7th Street Stroudsburg

HAYNES MOTORS
Your Friendly Ford Dealer
— PHONE 198 —
9th and Scott Streets Stroudsburg

POCONO GAS CO.
Pyrofax Gas, Gas & Electrical Appliances
Phone 5771 Cresco, Pa.

R. J. GRONER
Plumbing & Heating — Timken Oil Heat
— PHONE 1087 —
18 So. 8th Street Stroudsburg

STROUDSBURG FURNACE CO.
Lennox Heating Equipment
— PHONE 615-J —
1717 W. Main Street Stroudsburg

H. C. ARCHIBALD CO.
Plumbing, Heating, Oil Burner Service
— PHONE 551 —
406 Main Street Stroudsburg

FRISBIE LUMBER CO.
— PHONE 173 —
355 Main Street Stroudsburg

WALTER H. DREHER
Real Estate — Insurance
— PHONE 1028 —
10 North 7th Street Stroudsburg

STROUDSBURG SECURITY TRUST CO.
Member F. D. I. C.

CYPHERS ELECTRIC
Commercial & Residential Wiring
G-E Appliances — Lighting Fixtures
Store at Bartonsville
Store 4331-R-1 — Res. 2070-R-1

The Daily Record

EDITORIAL PAGE

Reduced Budget Still Above Old Figure

A State Senate committee has voted to restore part of the 94½ million dollars the House had cut from Gov. George M. Leader's record state budget.

The Appropriations Committee voted to increase the industrial development and slum clearance programs by $4,200,000 and the general appropriation bill by more than four million dollars above the House figure.

Much confusion has arisen as the result of the budget controversy between the Governor and Republican leaders in the Assembly. Mr. Leader is asking $1,522,000,000 for the 1957-58 biennium. This compares with $1,304,000,000 spent during the last two years.

On the basis of these figures, the administration wants about 218 million dollars more than was required to operate the State Government for the 1955-57 period.

The Republican Legislature says it can't give the Governor everything he is asking without imposing new and additional taxes.

Counting the cuts restored Thursday by the Senate committee, the Leader administration will receive some 86 million dollars less than the Governor requested. But it will be approximately 122 billion dollars more than was spent in the biennium just closing.

That's where the confusion arises. Every time the Legislature refuses to give a state department the full amount provided in the Governor's budget, the cry goes up that a "cut" is being ordered.

The Legislature is not trimming the budget below 1955-57 figures. The work of the General Assembly represents "reduced allocations" in the words of Chairman Norman Wood of the House Appropriations Committee.

And he adds: "They will maintain Pennsylvania's education, health and welfare programs at present levels but will eliminate all new programs or untried experimentation."

When is a reduction a cut? Certainly not until it goes deep enough to be less than the amount of money the department has required for the preceding biennium

Newspaper Still Backbone Of Advertising

It is interesting to note that national advertisers invested a record 737 million dollars in the newspapers of the United States last year.

According to semi-official tabulations, the 1956 total was over six percent above the total spent for newspaper advertising in 1955.

General advertising—all national advertising except automobiles—increased 12.5 per cent last year. Automobile advertising was down in 1956 from the record year 1955 by about 8.6 per cent.

Practically every other field showed an increase in newspaper advertising, with groceries leading the jump in the general category by 9.7 per cent.

All of which seems to prove that the newspaper is still the backbone of the advertising world.

George Sokolsky Says...

Baseball Needs Another Mathewson, Ruth To Give It Thrill Of Great Personality

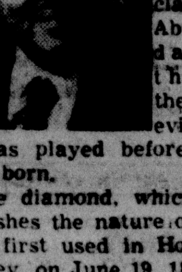

Baseball started as a sport and the most authoritative information is that it is an American development of the English games of Cricket and Rounders. Although it is incorrectly claimed that Abner Doubleday created the game, there is ample evidence that it was played before Doubleday was born.

The diamond, which really establishes the nature of the game, was first used in Hoboken, New Jersey, on June 19, 1846, and was devised by Aelxander Cartwright of New York. So far as can be learned, one of the first baseball clubs was the Knickerbocker Baseball Club which drafted the first set of rules between 1845-56; these were first used in a game between the Knickerbockers and the New York Nine. Henry Chadwick, who was editor of A. G. Spaulding's "Baseball Guide," was really the first man who became an authority on the game and whose judgments and opinions gave it the form which we now have.

Baseball must have been played in New England during Revolutionary days, as Rounders by countless boys, but it was not until the New York form of the game became stabilized that it moved away from both Cricket and Rounders and became a game of its own—for a time, the national game of the United States, played by every growing boy in the country.

Probably, the greatest innovation in the New York game was the change from an oblong square to a diamond square which added an element of swiftness to the runner and made the pitcher the most important player.

The first game played with an entrance fee was on July 20, 1858, when New Yorkers played Brooklynites at the Fashion Race Track on Long Island. The admission was 50 cents per person. The clubs had to pay rent for the grounds.

The gate was $750 and a profit was earned. This stimulated baseball tours for money and may be regarded as the beginning of professional baseball, although most of the players were still amateurs, earning their livings in some other way. However, it was in 1869, that the Cincinnati Red Stockings, an amateur ball club, decided to go professional and to pay players regular salaries.

The idea offended the country as ruining a sport, but the club went ahead and baseball became a business. Professional teams appeared in many cities and travelled the country.

It was out of these professional teams, members of the National Association of Baseball Players, that the major and minor leagues came to be organized, but there had to be an intermediary step which changed the nature of the game from a sport to a business, namely that individuals who guaranteed the costs and the players' salaries took over the clubs as private owners. The next association was not of players but of clubs. It was organized in 1876 and was known as the National League of Professional Baseball Clubs.

This shift in emphasis made the game a private enterprise like selling shoes or suits or anything. It is this association which is the National League, one of the two major baseball groups. In 1883, the umpires, who had served as gentlemen amateurs, were put on fixed salaries and became employees of the National League. In January, 1900, Ban Johnson organized the American League as the second major league.

The strictly business nature of the game was made clear in the early competition between the American and the National Leagues, the American League in some instances doubled players' wages and gave them longer term contracts. The National League went into court in 1901 to prevent players from jumping their contracts and courts in different states ruled differently.

The physical property of the clubs has naturally become obsolescent and requires rebuilding. Also the seating capacity is in some places inadequate to bring proper returns; for instance, the Yankees in New York have a stadium of 67,000 seats, but the Giants have only 55,000 and the Dodgers 31,000.

It is the Giants and Dodgers who have been pressing for municipal subsidies. Attendance probably reached its height in the 1920's, despite the increase of population since then. For some reason, the game has not retained its popularity in recent decades, although there may be a return of interest due to the efforts of baseball fans to stimulate sand lot playing.

Perhaps the game needs a character like Christy Mathewson or Babe Ruth to give it the thrill of a magnificent personality.

The Once Over

—by H. I. Phillips

THE SOLDIER'S TRIAL

(Lines provoked by the U.S. decision to turn over an American soldier to a Japanese court for trial.)

Watch your step, soldier,
Should judgment fall short,
It's "Good morning judge"
In another land's court!
You're serving your country...
One error by you
And—presto—the judge
Is a stranger to you!

II

It's cheers at the depot
And bands on the way,
With "Uncle Same loves you'
And "Hip, hip, hooray!"
But just pull a boner...
It's "Act with great care;
"We'll give him the brushoff;
"It ain't OUR affair!"

III

You're flag is your emblem,
The going is tough;
A white cross can mark you,
But that isn't enough;
Your country can leave you
Far off in some fuss
If some other country
Says, "Give him to US!"

IV

It's handshakes and medals
And slaps on the back
With "Kid, we're behind you;
There's nuthin' you'll lack";
But get into trouble
And hear the door slam...
The guy on the bench
May not be UNCLE SAM.

The dissenting opinion in the recent duPont-GM decision blasted the idea that duPont, through its stock interest, made GM buy duPont paints, and touches on the colorful story of the discovery of Duco as an auto finish... It says "In 1920 a duPont employee invented a lacquer."... Well, the employee was Edward Flaherty, then a young duPont chemist, and the interesting point is that he wasn't even trying for a lacquer at the time, but was trying to perfect a treatment for movie film... He had about given up, when some days later he noticed that several barrels of the stuff had developed the character of a permanent paint... A little more work and it gave duPont the permanent auto finish now commonplace... But there was no forcing GM to use it; in fact duPont had trouble interesting the company and for a couple of years only one car, the Oakland, tried it, and only on cheap models.... K.K.M. says that in that telecast you have got to take Khrushchev's words at their "two-faced values."... Can you remember away back when a ball club owner held such pride in his team and city that it overcame other considerations?... The betting is that the Chicago court, to which the duPont case was referred back, will make a decision not too tough to take... It may rule that duPont can meet the issue by a reduction of its holdings, perhaps to around 15 instead of 23 per cent.

The dramatic story of her grandparents, Mr. and Mrs. John Mackay, and their rise from poverty to the heights of financial and social success is beautifully told by their granddaughter, Mrs. Irving Berlin, in "Silver Platter"... Nothing Hollywood has even put on the screen through its imagination has surpassed this true tale, and it would make a terrific movie... John Mackay was an Irish immigrant who worked 20 years in the mines as a laborer before he discovered the fabulous "Mountain of Silver" or Comstock Lode... In a few years he was one of the world's richest men, with an income of over $12,000,000 per year... Mrs. Mackay was a penniless widow in Virginia City when John Mackay, then laboring in the mines, met and married her... He had confidence that he would strike it rich and said, "When I do I'll give you the world on a silver platter."... It came true... Mrs. Berlin bares the gripping story of New York's society's early cruel snubbing, the "not at home" messages and the constant snobbish references to the mining-town days of John Mackay and the extra wonderful lady who was his wife.

* * *

Mrs. Berlin ends her book with a letter to the spirit of her dead grandmother: "It has taken a long time, Granny, to find your story and write it down. I am less certain than when I began whether you would be pleased or not. Dear Granny, I have done my best. Here it is with all my love. Ellen."

More than one-third of the entire population of Arizona reside within a 30-mile radius of Phoenix.

BIRDS OF A FEATHER

Opportunities Unlimited

Minute-A-Day Plan Taught Her A Skill

By Anne Heywood

The world is full of people who mean to get around to doing something someday, but right now they haven't got time.

This is especially true, I think, of mothers and homemakers—although they have no exclusive on it.

My mail is full of letters from people who mean to learn to type, to take up painting or to study French. But letters from people who still find the time, even though they are busy, are few and far between.

Wrote Letter

Anna is one of them. I've felt good all day after reading the letter she wrote me.

In her late forties, and the mother of three grown children, Anna just got her first job!

"I'm a bookkeeper-clerk in a big office," she writes, "and I'm so excited about it.

"The children don't really need me now, so I have time to work. The pay is good, the girls in the office are such fun and I like being out among people.

"Everybody wonders how I managed the time to learn the skill. I'd like to tell you about it.

"Twenty years ago, when my youngest was in the bassinet, I decided to prepare myself for the later years.

Sad, Lonely Woman

"I remembered how sad and lonely my mother was after we left home, and I didn't want it to happen to me. So I decided to study something — anything — for at least a minute a day.

"I knew if I said I'd study an hour, a half-hour or even fifteen minutes a day, it would be frustrating. With small children, I knew I couldn't be sure I'd have time and I'd end up dropping the whole thing. But anybody has a minute!

"I selected bookkeeping because I found a good, inexpensive book on it.

"Actually, of course, there were a few days when I did get a whole half-hour in; but, in the beginning, it was more often a minute.

She Studied While The Children Were Young

As the years went by, and the kids went to school, I could sometimes even manage an hour.

Important Thing

"The important thing was that I felt I was doing something.

"And now, am I glad! Through the years I learned a lot. I get a big kick out of being a skilled worker today!"

This is a good idea for any young mother.

Bookkeeping may not be it, but do select one thing to study a little every day. You may never need to use it—or want it—but if you do, you'll have it.

If bookkeeping interests you, send me a stamped, self-addressed envelope, care of this newspaper, and I'll send you a list of good books in the field.

Among Glacier National Park's bears, only a dozen beg food from visitors. One of the most notorious bear panhandlers was once trapped and taken to a remote area. Three weeks and 60 miles later she was back on her old stand on the Going-to-the-Sun highway.

Nearly three-fourths of the world's passenger cars are in the U. S.

Try and Stop Me

—by Bennet Cerf

Oliver Gogarty, raconteur and wit, advises "Tell a funny story on every possible occasion, and tell it as well as you know how. People will remember your jokes and forget your speeches. Monuments are built over solemn asses—but people remember in their hearts the men who have made them laugh.

I remember an old legend about a human who told the Sun he had discovered one spot on earth that was eternally dark. "Impossible," scoffed the Sun. He hastened to the spot described and searched high and low, but could not find even the suspicion of a shadow.

The moral is clear. Carry your own sunshine with you, and there will be fewer dark places in your life. In other words, let a smile through your umbrella. You'll get wet from time to time—but you won't give a darn!

* * *

"Summer vacations are no problem to me," boasted Hector Henpeck. "My boss decides when I'll go and my wife decides where."

CUTIES

—By E. Simms Campbell

"We have a fifty-fifty arrangement, all right! Every time I spend fifty cents, you spend fifty dollars!"

Robert S. Allen Reports

European Combine Named In Monopoly Investigation

Washington, June 7—A new and unusual foreign bombshell is about to explode in Congress.

It is a sensational charge that officials of the widely hailed European Coal & Steel Community have given a monopoly worth many millions of dollars annually to certain big New York and Philadelphia scrap dealers.

Affidavits and other documents on this are in the hands of Rep. Wright Patman (D., Tex.), chairman of the House Small Business Committee.

A long time anti-monopoly crusader, Patman is conducting an extensive probe of these sworn charges. This inquiry is in preparation for a public hearing at which a number of businessmen and other witnesses will be questioned. Prominent among them may be Vents Van Den Berg, head of the Coal & Steel Community, if he accepts Patman's invitation to testify. The ECSC leader figures prominently in the evidence in Patman's hands.

ECSC purchases an estimated $100,000,000 of U. S. scrap iron and steel yearly. Members of this European combine, organized following World War II, are France, West Germany, Italy, Holland, Belgium and Luxembourg.

Leading complainants on the monopoly charge are Samuel Newirth of Associated Metals Corp., Port Newark, N. J.; Jacob Feldman, head of Commercial Metals Company, Dallas, Tex., and Paul Learner, San Francisco scrap broker.

On the basis of documents and other information obtained by Rep. Patman there are three main charges as follows:

The European Coal and Steel Community, which has been considerably financed by U. S. foreign aid funds is restricting its huge scrap purchases in this country largely to one eastern firm.

This particular concern is allegedly seeking to monopolize both the domestic and export scrap market and to that end has the backing of some major steel companies.

Japanese scrap buyers reputedly are doing business only with a few American companies because they are supposed to have powerful political ties in Washington.

Illustrative of the evidence in Patman's possession are the following highlights of an affidavit on this last charge:

"In respect to the possibility of monopolistic practices in the scrap industry, your affiant has been advised by his representatives in Japan that officials of Japanese mills stated publicly that certain large brokers in the U. S. have considerable political influence with authorities in Washington, who have the means to restrict export licenses to others, and the ability to obtain exclusive licenses on their own behalf.

"Also that it has become necessary for the Japanese mills to curry the favor of the large dealers who could assure them, by means of political influence, that said large dealers are better qualified to ship the scrap when orders are given."

Newirth has informed the House Committee that, at the urging of the State Department, he went to Europe to discuss scrap sales with ECSC officials. But he got nowhere with them.

"We offered scrap at terms more favorable than those in the monopoly contract," said Newirth, "but were turned down cold."

"Do you have any knowledge why that happened?" asked Patman.

"I can tell you what my experience was," replied Newirth. "After many delays I finally managed to see Mr. Van Den Berg in Holland. He told me that he had to confine purchases to this particular company because when he was in the U. S. he was informed by officials of several steel companies that if any other buyer entered the market actively, it would disturb the market in the eastern area. Mr. Van Den Berg insisted he had to protect this particular buyer, and that he cannot purchase from others in this area."

Patman has a report from official sources that since 1946 the U. S. has "extended in loans or grants more than $700,000,000 to aid the various companies comprising ECSC."

Under scrutiny by the probers is a former foreign aid official now retained by the eastern dealer with the reputed monopoly contracts.

* * *

Social Whirl — South African Ambassador Du Plessis' Union Day party was a "bottle" and "bobotie" affair. The bottles were South African champagne, which surprised the several hundred guests by its excellence. "Bobotie" was the feature of an elaborate buffet. This dish consists of a mild curried lamb cooked with almond spices, milk and eggs. Ambassador Du Plessis told inquiring guests "bobotie" was brought to his country 300 years ago by Malayans employed by the Dutch East India Co.... First reception by Afghanistans' new Ambassador Najib-Ullah was a big success, especially the barbecued tenderloin served with broiled mushrooms. Soviet Ambassador Zaroubin, who was prominently present, helped himself generously to these delicious beef squares as well as cold lobster and meat pastries. He seemed to be hungry, or the food appealed to him, because he ate bountifully.

Markin Time

Whoever you are, wherever you live, whenever it is, if you stick your neck out, there will be someone to hit it.

Lives of small men all remind us,
We can miss the things sublime,
And departing, leave behind us
Nothing on the sands of time.

Rev. Luther Elvin Markin
Delaware Water Gap.

Special Week On Agenda In Borough

By Jim Riley

I've been informed that next week will be "Babe Ruth League Week" in Stroudsburg and East Stroudsburg.

On the surface this announcement may appear as just another promotion for teen-age baseball in this area. But, upon examination a different story is unfolded.

This is an important week in the lives of both adults and youngsters in the area—one of the most important in our lives.

True, plaques will be presented to those contributing to the cause and the feats of George Herman "Babe" Ruth will be brought to the front once again. But, this is all secondary.

The real importance is right here with our own children and in our own neighborhood.

"Babe Ruth League Week" on the surface appears like a venture dealing only with the sports pages— but once again, such is not the case.

This type of sport benefits our boys between the ages of 13 and 15, the group that needs guidance above all others. It gives them something to do in their spare time and assists in planning their future.

It is in this age group that kids find out whether they are baseball players or not. It enables them to find their weaknesses, in all forms of daily life, and brings them in much needed contact with boys their own age.

No, Babe Ruth League baseball isn't only a sport. It's an institution, a guidance and a "must" for every adult and boy in the region. Do your part to insure its growth and continued success—I know you'll never regret the move.

* * *

Bob Schell recently completed his freshman year at Lafayette and is now home for the Sumer.

He's taking life easy right now.

Bob lives at 208 N. 5th St., Stroudsburg.

* * *

George Colonius was making the rounds of Stroudsburg on Thursday and looking just as he did during his college days.

George is a graduate of East Stroudsburg High School and East Stroudsburg State Teachers College.

* * *

Dr. Samuel Sullivan, of the Wallace Apartments, is celebrating a birthday today.

He's the Republican candidate for mayor of Stroudsbung in the November election.

* * *

Stroudsburg and East Stroudsburg were buzzing on Thursday with the stories of Pete Carlesimo and the great hit he made as speaker at the St. Matthew's Holy Name Society Banquet.

The University of Scranton football coach and athletic director reportedly turned in a truly outstanding job.

Mirror of Time

—by C. H. WESTBROOK

10 Years Ago

Lafayette — Richard Crooks, of Buck Hill Falls, was one of six to obtain honorary degrees at Lafayette commencement.

Birthday — Mrs. Mary Lambert was honored by fellow employes at Wychoff store on her birthday.

Banquet — The Beacon Club of Chipperfield Drive of Mt. Zion Meth. Church held 10th annual banquet at Bartonsville Hotel. Officers: Mrs. Earl Lee, Mrs. Lona Arnold and Mrs. Earl Sandt.

Golden Wedding — Mr. and Mrs. Arthur Ifft will attend golden wedding anniversary of his parents at Forestvile, Pa.

20 Years Ago

Degree — Miles N. Carlton, son of Mrs. W. J. Carlton, Cresco, will receive B. of S. Degree in Electrical Engineering at Lafayette on the 11th.

Laurel Blossom Time — Clifford Heller, chairman of Monroe Co. Laureltime committee, is cooperating with Kiwanis and Rotary clubs in plans for Laurel Blossom Time. Committee chairman is Nelson Westbrook.

Reindeer — The Lady Reindeer of Herd 12 met at POS of A hall and planned card party. Committee: Mrs. Lizzie Smith, chairlady, Mrs. Mary Singer, Mrs. Janet Brimer, Mrs. Jennie Caretta, Mrs. Mae Kise, Mrs. Millie Slack.

Meth. Aid — Mrs. Earl Drake, Highland Inn, entertained Ladies' Aid of Meth. Church. Officers all re-elected: Mrs. Thelma Drake rendered piano solos. Mrs. Joseph Kerr presented readings.

On Broadway

—by Walter Winchell

How To Become A Star

The road to stardom is a happy highway or a path of struggle. There is no direct route. Those heading for the shimmering destination rarely follow the same course. Nevertheless, one fact is certain: There is no scarcity of hopefuls participating in the long and weary march. How do they complete the journey from obscurity to fame? Well, Lana Turner accomplished it by bouncing across the screen in a single episode. Jimmy Cagney became a star by pushing a grapefruit in a doll's face—in a movie, of course. Gary Cooper did it by falling off a horse, thus attracting a director's attention who later groomed him for starring roles. Susan Strasberg attained stardom when she was 16 years old. And Shirley Booth toiled and hoped for a quarter-century before reaching the twinkling pinnacle.

Sometimes stardom strikes with the sudden irresponsibility of lightning. The "Mogambo" movie made Grace Kelly a star. She went into the movie without any career objectives. It was strictly a lark. As she later explained: "'Mogambo had three things that interested me. John Ford, Clark Gable and a free trip to Africa. If 'Mogambo' had been made in Arizona, I wouldn't have done it.'

An actress whose career fizzled in Hollywood migrated to New York. Then suddenly lights flashed and bells rang. A singer quit a musical during rehearsals to become a bride. She had one song in the show. It was dashed off by the composer strictly to fill a stage-wait. And so—a stranger's marriage, a failure in Hollywood, a composer's artistic whim, as well as perfect timing and talent—resulted in making Mary Martin a star.

As the Mary Martin story demonstrates, fragments of destiny create a fabulous jigsaw. And sometimes, the ragged bits of circumstances are made of gold.... She was in the second chorus of the London version of "High Button Shoes" and had a similar part in another revue. Although she was unaware of it, the chorine was being watched by a Hollywood exec. who cabled the studio: "A little on the thin side, but appealing. Dances expertly, speaking voice clear and youthful. No extremes of accent. Looks more Continental than English." The size-up helped Audrey Hepburn gain the starring role in "Roman Holiday."

There is rarely a logical progression toward stardom. The movement has all the capricous aspects of a feather in the wind.

THE DAILY RECORD
Established April 2, 1894
Entered as Second Class Matter July 1, 1920, at Postoffice at Stroudsburg, Pa., under Act of Congress March 3, 1879
Published Daily Except Sunday by Pocono Record, Inc., 18 No. Seventh St., Stroudsburg, Pa.
HORACE G. MELLER, General Manager and Treasurer
JOHN F. HILL, Editor
JAMES J. RILEY, City Editor
LOWELL H. CROSS, Advertising Director and Asst. Treasurer
James H. Ottaway, President and Publisher
Byron E. French, Vice Pres.; Eugene J. Brown, Vice Pres.; Merle C. Ostrom, Vice Pres.; Mrs. Ruth B. Ottaway, Secretary.
Subscription Rates: Carrier 42 cents weekly. By mail (1st through 3rd Zones) 3 months, $3.75; 6 months, $6.75; One Year, $12.00; Outside Zone 3 Yearly $16.00
MEMBER ASSOCIATED PRESS

Radler Awarded Kintner Scholarship At Commencement

$1,000 To Be Used For Education

FRANK RADLER Jr. was awarded the $1,000 scholarship given by Robert Kintner last night in Stroudsburg High School commencement exercises.

The scholarship was established by Kintner in memory of his mother. He is now a vice president of the National Broadcasting Company. He is a graduate of Stroudsburg High.

Radler has been a consistently high-ranking scholar, is active in baseball and served last year as a page to Rep. Walter in Washington. He also received the five-fold citation of the Kiwanis Club in last night's graduation ceremony.

Valedictorian Robert Haigh and salutatorian John J. Hiller received several awards each. Haigh won the school's coveted Egbert Medal, the valedictorian's 1907 class award which consists of the interest on a $1,000 bond and awards in mathematics and social studies. Hiller received the Bausch and Lomb science award and the modern language award.

Other Prizes

Other prizes went to the following students: (Unless otherwise noted the awards were presented by Earl F. Groner, superintendent) Hi-Y prize to Bob Adelmann from John Wilson; Robert Brown-PTA award to Thomas McCain by Robert B. Haigh, PTA President; PTA health award to Gail McDowell; D.A.R. citizenship award to Jean Igler by Mrs. Claude Leister; D.A.R. American history award to Mary Beth Knepp; Music Study Club award to Margaret Hermanns by John McConnell; Varsity "S" Club award to Douglas Shook by Thomas Somers.

Vocational homemaking award to Nancy Dennis; commercial award to Lois Getz; Industrial Management Club of Monroe County award to Sherdon Butz; Boys' health award to Earl Truitt; the Lillie Bittenbender award for English scholarship to Jo Ann Fritz.

Area Students To Graduate At State

FIVE MONROE County students and four from the Slate Belt will be among 2,300 men and women who receive degrees from Pennsylvania State University this morning.

On the roster of local students will be the following:

East Stroudsburg—John W. Arnst, 101 Henry St., Bachelor of Science in physical education and David L. Terrill, RD 2, Bachelor of Arts in arts and letters. Shawnee-on-Delaware — Patricia A. Burnley, Bachelor of Arts in arts and letters. Stroudsburg—James B. Ifft, 721 Brown St., Bachelor of Science in chemistry and Dianne M. Lee, 18 N. Ninth St., Bachelor of Science in education.

Bangor

Bangor—Leonard R. Kilmer, RD 3, Bachelor of Science in science; Larry B. Parsons, Central Ave., Bachelor of Science in chemical engineering; Mery F. Repsher, 820 Market St., an associate degree in engineering.

Mount Bethel—Herbert Cole Jr., RD 1, PhD in plant pathology.

Few 'Openings' For Camp

ONLY A FEW "openings" remain for the three Summer sessions of the YMCA Day Camp, local Y officials said last night.

According to them there are six openings for the June 24-July 6 first period; five openings for the second period from July 8 to July 19 and 15 openings for July 22-August 2 camp session.

NEW LIGHT FOR AN OLD PROBLEM — Until now Woodrow "Woody" Heller, a polio victim, has been forced to work at filing saws and other jobs in the darkness of a basement room. This week Central Labor Union members began work on a new building for Woody at 74 N. Courtland St. in East Stroudsburg. Workers on the scene yesterday afternoon were Elmer Adams, John Carretta, Fred London and Art Frantz. Workers are donating their time. (Staff Photo By MacLeod)

Haigh, Hiller Speak At Graduation

STROUDSBURG High School valedictorian Robert Haigh last night urged the world to "go west."

Haigh said "the West IS civilization." He urged Americans to remember that "personal democracy should be a vital, living force changing daily to meet the demands of the people."

He also said that "We of the West should not be so fond of our freedoms that we take them for granted. We must do our best to use our liberties for the greatest possible good."

Picture

Salutatorian John J. Hiller painted a picture of a present-day world in which "tensions and fears" are built up. To battle them successfully, he said, modern man must keep a clear head and invent his own internal balance wheel.

Class president James Welsh presented the class oration and gift—a TV set—to the school. Main speaker for commencement was Rev. Peter K. Emmons, Westminster Presbyterian Church, Scranton. Invocation and benediction were given by Rev. John A. Bollier.

Hospital Notes

Admitted

Mrs. Ada Super, Bangor RD 1; Ronald Bester, Portland; Carol Stewart, Henryville RD 1; Mrs. Olive Motz, Stroudsburg RD 3; Mrs. Edith Bowman, Stroudsburg.

Discharged

Mrs. Marlene Compton and daughter, Pen Argyl; Mrs. Betty Jane DeHaven, and son, Henryville; Mrs. Carmella Snyder, East Stroudsburg; Mrs. Beryl LaBar, East Bangor; Mrs. Esther Peechatka, Tannersville; John R. Smith, Tannersville.

Keystone Shortway Officers To Meet In Williamsport

OFFICERS AND DIRECTORS of the Keystone Shortway Assn. will meet next Wednesday in Williamsport to discuss plans for expediting the Shortway construction program.

Also to be considered will be ideas for continuing association activities for the common welfare of the area extending across the state from Sharon to Stroudsburg.

Time

Z. H. Confair, chairman, will preside at the meeting, which will open at 5 p.m. in the Lycoming Hotel. A dinner is scheduled for 7 p.m.

At least one representative of the Pocono Mountains will be in attendance at the meeting, it was indicated last night. Clifford Cramer, of East Stroudsburg, is the local member of the board of directors.

Baccalaureate At Pocono

TANNERSVILLE — Pocono Township High School baccalaureate will be held tomorrow night at 8 in the school auditorium.

The school band will play the processional and recessional. Rev. Leroy Bernard will give an invocation and benediction. The main sermon will be delivered by Rev. Edward T. Horn, Sr., Tannersville Lutheran Church.

The mixed chorus, directed by Mrs. Mary Rees, will sing "I Believe", and "The Lord's Prayer". Mrs. Rees will lead the audience in the singing of "Fairest Lord Jesus."

There will be no service at St. Paul's Church, Tannersville, inasmuch as all are invited to attend the Baccaleureate Service.

Life Saving Classes

LIFE SAVING classes will resume Monday at the YMCA at 6 p.m. with 20 boys and girls enrolled.

Floyd Frisbie Graduates At Valley Forge

FLOYD M. Frisbie, son of Mr. and Mrs. Wilmer B. Frisbie, of 1545 N. Fifth St., Stroudsburg, was graduated yesterday from Valley Forge Military Academy.

He received an associate of arts degree from the junior college. He plans to enter the junior class in music education at Penn State University next Fall.

Medal

Floyd, a graduate of Stroudsburg High School in 1955, recently rectived the McCloskey Medal for military efficiency in his class.

He won silver stars for placing on the dean's list two years, was awarded the expert rifleman's badge, was elected vice president of the Alexander Hamilton Forum and secretary of Phi Theta Kappa, honorary scholastic fraternity, was a sergeant in the academy band, a member of the chapel choir and the Kaydets dance band two years.

Church Synod Unanimously Adopts Credo

BUCK HILL FALLS—The Reformed Church in America unanimously adopted a far-reaching "Credo on Race Relations" at the 151st meeting of its General Synod here yesterday.

The credo, speaking on behalf of 220,000 communicant members in 845 congregations, approved the racially inclusive and cultural integrated church as the highest demonstration of the transforming fellowship of the Christian faith.

It declared that "racially restricted housing covenants are inconsistent with Christian integrity."

With regard to intermarriage between races, the church declared its belief that being "in Christ" transcends all ethnic and cultural barriers. It said the church "misconceives its function when it actively hinders, forestalls or denies the marriage of any two people who, loving Christ, love each other."

Expression

The credo further expressed the church's belief that the "recent Supreme Court decisions on the ordered, gradual segregation of the public schools of our land represents an effective, legal expression of Christian attitude and conviction at the present time.

"We believe we should supplement and implement the intent and content of that decision," the statement said.

In other action, the synod reiterated its former position that voluntary total abstinence should be the desired behavior of members of the denomination.

It also denounced gambling as "a menace to business integrity, a breeder of crime, a destroyer of good government, and a demoralizing influence in society."

The delegates adopted a record benevolence budget of $2,880,000 for the regular ongoing work of denominational agencies. They also appointed a committee to study the possibility of setting up an auhorized radio outlet for the Reformed Church.

"Temple Time," a radio broadcast of the synods of Michigan, Chicago and Iowa, now presents weekly Gospel broadcasts over 45 stations in the United States, and 24 in foreign countries.

In other action, the synod voted to send to its churches for study, documents dealing with "opening the offices in the church to women."

Work Scheduled To Begin On Stokes Mill Bridge Monday

WORK ON THE Stokes Mill permanent bridge will begin on Monday.

Arnold Eschenbach, contractor on the job, told The Daily Record last night he hopes the bridge will be completed by early Fall.

Ready to go into operation Monday morning, also, will be the temporary crossing approved by State engineers. Local officials asked for and got permission for the temporary crossover.

Eschenbach said last night that the State provided metal pipe for use in making the by-pass at the construction site. Work on it was done by Eschenbach's workers.

The temporary crossing is located about 100 feet downstream from the site of the regular bridge. It is 600 feet long.

Reconstruction of the Stokes Mill bridge involves several phases. First of these will be recapping some of the existing piers and abutments. This work will bring the road elevation up about two feet.

The contract also calls for construction of one new 80-foot span at the bridge. This will make it a three-span structure.

Remainder of the job will be construction of a new concrete deck on the top of the bridge and the completion of approaches from either side of the bridge.

YMCA To Provide Bus For Camp

IN ORDER to make the facilities of the YMCA and particularly the program of the Stay At Home Camp, more accessable for the East Stroudsburg children, the Monroe County Young Men's Christian Assn. will provide a bus to pick up the children participating in the program during the summer.

The children taking part in this Stay At Home Camp are ages five, six and seven. This is a new program having its initial launching June 24. Because of the low age bracket of this group and the hazard existing due to increased summer traffic, officials of the YMCA felt the children in areas so far from the association building should be picked up by bus at specified places.

Schedule

The bus will leave the YMCA in Stroudsburg each morning from Monday to Friday at 9 a.m., cross into East Stroudsburg, turn right on Brown, on to Ridgeway to the entrance to the college. It will proceed left on Prospect to Analomink and left again to the Post Office, right on N. Courtland to Eagle Valley Corners and return to Y. Children will be delivered home over the same route at the close of the day's program.

Names Listed For Camps

NAMES OF boys and girls who will attend the first annual Junior Hi Y and Junior Tri-H-Y training camp at Conrad Weiser Camp near Reading were announced yesterday by the local YMCA.

Those to attend are: Jay Harmon, Werner Graef, Stanley Teleski, Sandra Ball, Sherry Phillips, Trecia Everitt and Kathy Kintz. Purpose of the camp is to train the club officers for next year's program.

Ethel West Returns Home

ETHEL D. WEST, executive secretary of Monroe County Community Chest, was discharged yesterday from Overlook Hospital, Summit, N. J., where she was admitted May 18 after an automobile accident in Millburn, N. J.

Mrs. West is now convalescing at her home, 804 Main St., Stroudsburg, from injuries suffered in the iccedtn. She injured her left upper arm, left ribs, left hip and right knee.

She said she will return to her duties at the Community Chest office as soon as her health permits.

Two Divorce Decrees Granted

MONROE COUNTY Court yesterday handed down two more divorce decrees.

They follow: Leonard Rinaldi, Jr., Henryville, versus Arline Florence Rinaldi, Stanhope, N.J.; Jean J. Mosier, RD 2, Stroudsburg; versus Robert E. Mosier, RD 1, Stroudsburg.

Subscribe to The Daily Record.

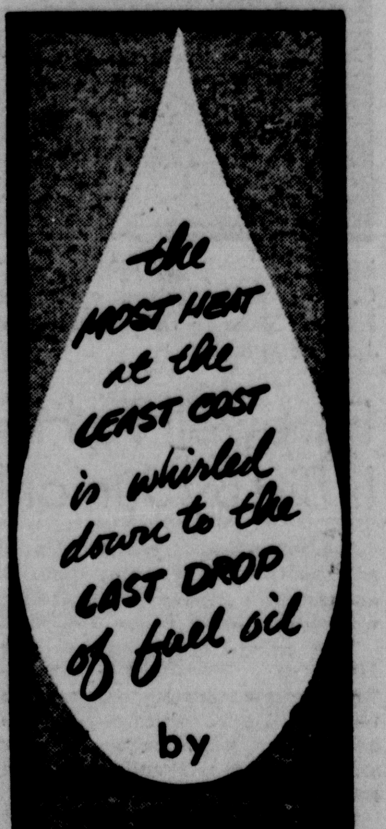

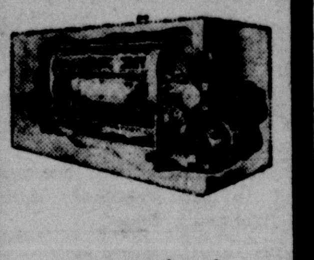

- 40% savings in your fuel bills!
- Actually pays for itself in 5 years!
- All the hot water you need—the year round—at the lowest possible cost!

LET US LOOK OVER YOUR HEATING NEEDS!

Terms Arranged
M. F. Weiss
Plumbing - Heating
Ph. WYandotte 2-4103
Brodheadsville

Ride the New
POCONO CABS
CALL 352

LOG CABINS
RUSTIC FENCE
Steve Bahnick
Star Route
1 Mile North of
WIND GAP, PA.
Phone UNiversity 3-4968

CONCRETE WORK
- Dams • Retaining Walls
- Concrete Structures of any kind or size.

Call 2576 or 3883
For FREE Estimates
C. E. Eschenbach & Son
CONTRACTOR-BUILDER
We Arrange Financing

VACATION
CLOSED
from Friday, June 7th
to Saturday, June 15th
(inclusive)
FLAGLER'S
DRUG STORE

We can submit excellent plans for Special Structures as Mausoleums, grave covers, or any "Custom Work" you may desire.
Stroudsburg Granite Co.
Truman Burnett, Owner
Main St. at Dreher Ave. Phone 1812

NOTICE

To All Owners and Occupiers of Lands in the Borough of Stroudsburg: You are hereby notified that the provisions of Ordinance No. 278 requiring the cutting of noxious weeds and other plants on all property within the Borough will be strictly enforced.

You are requested to refrain from dumping any leaves, grass, weeds, branches or other refuse in any street or alley in the Borough.

By Order of the Board of Health
Borough of Stroudsburg, Pa.

We Are Ready . . .
ARE YOU!
We Are Now Taking Orders For The Paving Of Driveways, Parking Lots, Tennis Courts, etc.
USING
Penna. Plant Mixed Bituminous Concrete
NITTANY MATERIALS, INC.
Call Stroudsburg ENterprise 10763
Or Saylorsburg WYandotte 2-4952

Across The Threshold
Happy and Secure

Your chances for happiness are greatest when your household enjoys the security which a substantial bank account gives. So, along with your wedding plans, include plans for future systematic saving out of income. It is all-important for a life of happiness and security.

East Stroudsburg National Bank
Member Federal Deposit Insurance Corporation

McCANN NORTHERN HOMES
HOME OF THE WEEK

THE ASHLAND

An exquisite 3 bedroom McCann-Northern Home, The Ashland features 2 baths and a powder room and a large family room in addition to a fine living room kitchen and dining room, and ample closets. Only $5520 including carport.

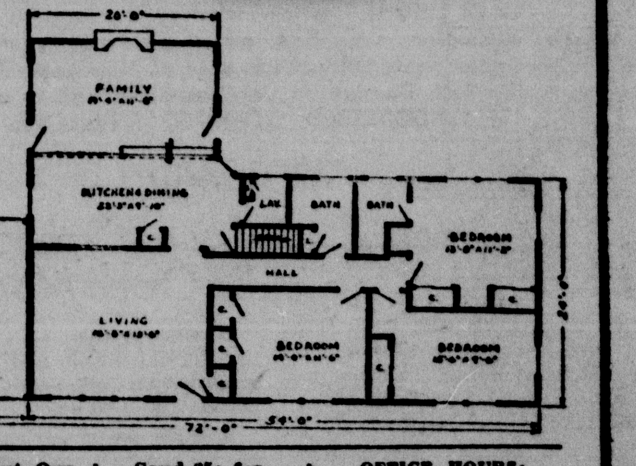

RANCH HOMES • SPLIT LEVEL HOMES
TWO STORY HOMES • CAPE COD HOMES
ALSO HOMES BUILT TO YOUR PLANS
And a complete line of Cottages and Garages

Superior Lumber • Stronger Construction • Less Cost
Ideal for Existing Foundations
WHEN YOU THINK OF HOMES, THINK OF McCANN

THREE FINE WAYS TO BUILD:
1. Do It Yourself (Many Do)
2. We'll Build Part (You Finish)
3. We'll Build Entire Home

Two Bedroom Models from $1422 | Over 70 Models From Which To Choose | Ask About Our No Down Payment Plan | Send 25c for Large Illustrated Homes Catalog | OFFICE HOURS: Daily 10 to 5, Incl. Sat. Also Wed. 7 to 9 P.M. and Sun. 2 to 5 P.M.

THE McCANN ORGANIZATION 1634 Union Blvd., Allentown, Pa., HEmlock 5-9544

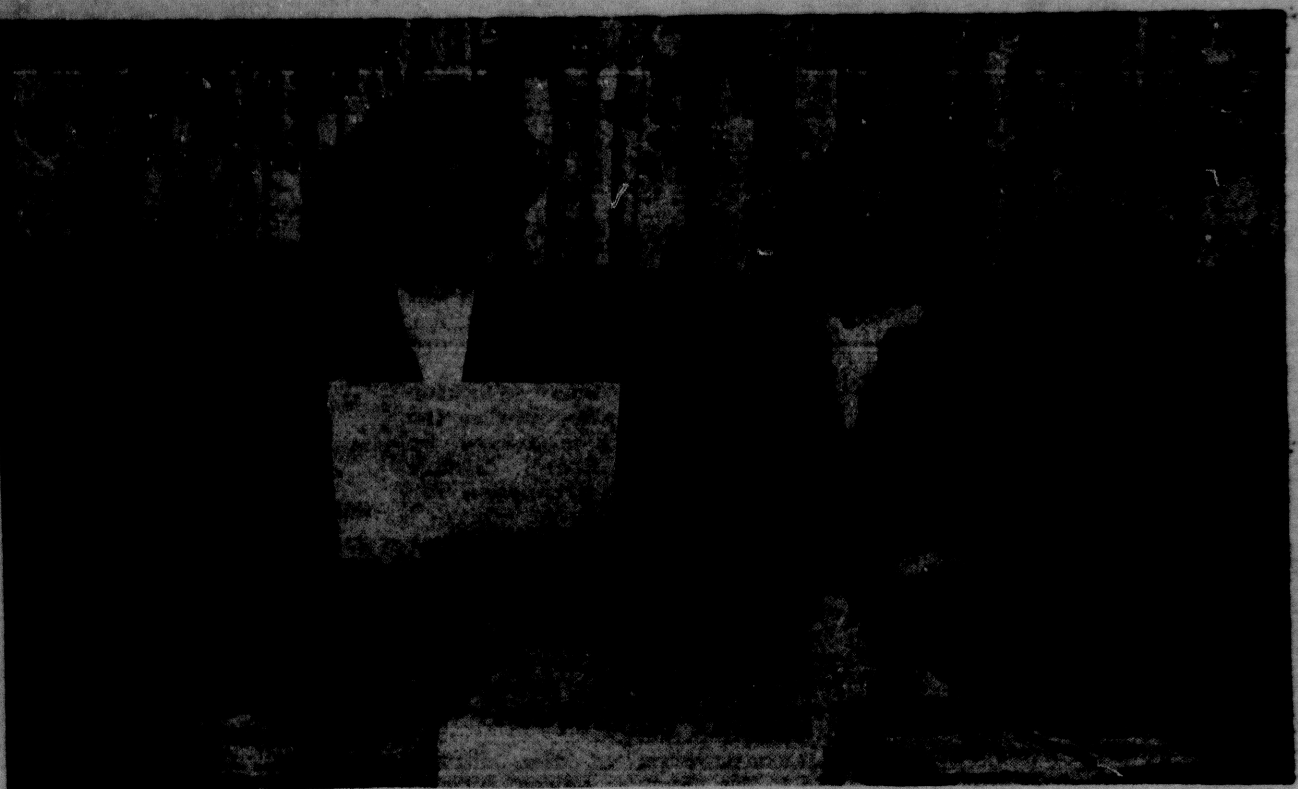

MRS. WILLIAM CAIRNEY, White Oak Road, Cresco, and Mrs. Albert Sieg, Jr., Laurel Pine Drive, Cresco, chairman and co-chairman respectively are shown looking at the posters for the Fourth Annual Fashion Show to be presented by the Barrett Community Club at the Inn at Buck Hill Falls on Friday, June 28 at 8 p.m.

The Record Social News

Bobby Westbrook, Social Editor—Phone 2160

Farewell To Hamilton Twp. Is Bid By Junior Highers

Sciota—School years in Hamilton Township were climaxed with a gala party on Wednesday night, June 5, for the members of the sixth and seventh grades of the Hamilton Elementary School, Sciota, who will enter Stroud Union Junior High School next Fall.

The party, sponsored by the Hamilton Township Parent-Teacher Association, was held in the school auditorium which was decorated with crepe paper streamers of red and gold, the school colors.

Dancing was enjoyed and games planned by Mrs. Melvin Hunt and Mrs. Charles Kemmerer, were played. Prizes were awarded to Donald Young, Larry Boyd, Eddie Marsh, Ronald Howey, Kathleen Hunt, Larry Flick, Alice Jean Knowles, David Shupp, Pat Smickley, Allen Heller and Wayne Bond.

Corsages of American Beauty roses, made by seventh grade pupils under the supervision of Mrs. Mildred Cyphers, were presented to the hostesses and to Mrs. Frederick Dent.

Refreshments were served buffet style from a candlelit table covered with a gold cloth. Arrangements of red and gold flowers graced the table. Appealing to the eye as well as the taste was a large cake, made and decorated in the school colors by Mrs. Charles Schuler, which was thoroughly enjoyed by the young people. Favors were candy filled baskets and paper hats, both in red and gold.

Pupils present were David Shupp, Elton Setzer, Larry Boyd, Stanley Bak, Alfred Hennet, Donald Pensyl, Eddie Marsh, Bernard Fisher, Rayma Hoffner, Beverly Young, Donald Getz, Carol Hoffner, Carol Fox, Francis Zeller, Nancy Berwick, Bobby Buzzard, Wayne Bond, David Edinger, Donald Young, Richard Buskirk, Billy Davis, Delbert Houser, Henry Schollhammer, Albert Hartman, Alice Jean Knowles, Winifred Weber, Dyvonne Ace, Kathleen Hunt, Joyce Kresge, Dorothy Kresge, Sandra Haney, Deanna Fuls, Faith Kirkhuff, Joanne Pensyl, Anita Learn, Barbara Randall, Carol Hagerman, Allen Heller, Fay Stackhouse, Lenore Hoffner, Judy Kunkle, Patricia Smickley, Dorothy Borden, Marcella Landry, Michael Bond, Clifford George, Frank Kemmerer, Elsie Gross, Catherine Hennet, Carol Arnold, Ronald Devore, James Possinger, Sandra Hartman, Gwennie Hahn, Ernest Williams, Calvin Kresge, Lawan Lentz and Paul Hoffner. Others attending were Mr. and Mrs. Frederick Dent and Mrs. Mildred Cyphers.

Co-chairmen of arrangements for the affair were Mrs. Ruth Heller and Mrs. Violet Kemmerer. They were assisted by hostesses Mrs. Velma Hartman, Mrs. Henrietta Bond, Mrs. Marion Kirkhuff, Mrs. Naomi Learn, Mrs. Dorothy Randall, Mrs. Pauline Hunt, Mrs. Helen Edinger, Mrs. Minnie Hoffner, Mrs. Verlo Shupp and Mrs. Thelma Field.

Mrs. Mildred Cyphers was in charge of decorations, assisted by the pupils of her seventh grade homeroom.

The party committee wishes to thank the parents and other interested persons who helped to make this farewell party such an outstanding success.

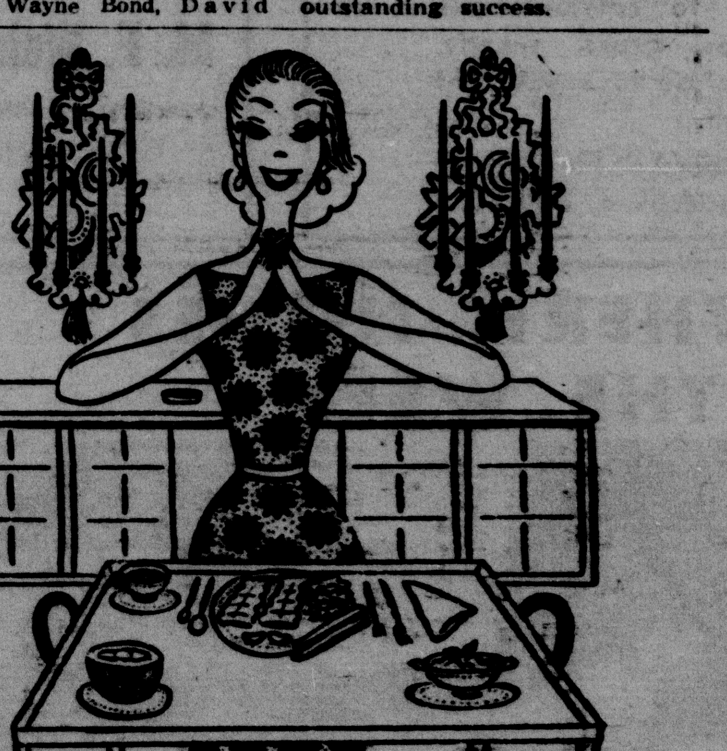

DIET AND LIKE IT. ..If reducing, make your menus extra attractive. That way, you enjoy eating less more. And when you do, you feel better satisfied and better able to stick with it.

As a demonstration of the idea, this menu: jellied madrilene, mint garnish; boiled South African rock lobster tail (4-ounce frozen), dressed with lemon juice; salad greens, tossed with pimiento and dieter's dressing; two thin bread sticks; half cantaloupe; coffee.

I.'s hard to believe anything so luxurious tasting could total less than 325 calories, but it does. If this be dieting, let's have more of it!

DIET AND LIKE IT!

Reduce without starving! Send for my purse-sized booklet, "DIET . . . AND LIKE IT," which includes: Shortcuts to dieting; a calorie calculator; simplified menu planning; your model weight. For your copy, write me in care of Newspaper Features Syndica'e, Box 158, Dundee, Ill., enclosing 20 cents in coin and a LARGE, SELF-ADDRESSED, STAMPED ENVELOPE.

Club Members To Model Hats At Luncheon

The Pocono Garden Club will hold their annual picnic at LaBar's Rhododendron Nursery on Tuesday, June 11, at 12:00 sharp—rain or shine.

This will be a covered dish luncheon and each person is asked to bring her own table service. Beverage will be served by the committee.

The highlight of the affair will be the flowered hats which members are asked to make and model.

Vacation Church School To Open Monday

Brodheadsville — The Zion Church (Lutheran and Reformed) Vacation Church School will open Monday at 9:00 a.m.

The theme of the study is "Bible Stories to Live By."

The school is open to children ages 3 to 11 in the Effort, Brodheadsville, Gilbert and Kresgeville area.

The Revs. John Robinholt and Robert T. Zuch are the cooperating pastors.

Surprise Engagement Party Held

Shawnee — Mrs. Ronald Clapper honored her sister, Miss Grace Holdorff at a surprise engagement party with the assistance of Miss Mildred Kulp.

Decorations included a replica of Miss Holdorff's ring under which was a three-tiered cake.

A group trousseau gift was given. Games were played and refreshments were served.

Guests were: Mrs. Ronald Clapper, Miss Mildred Kulp, Miss Nancy Bowman, Mrs. Warren Paul, Miss Carol Paul, Mrs. Victor Holdorff, Miss Lois Lambert, Mrs. James Paul, Miss Connie Puleo, Mrs. Roger Smith, Mrs. Norman Holdorff, Miss Bea Funk, Mrs. Alfred Morse, Miss Lettie Morse, and Miss Dorothy May.

Invited but unable to attend were Mrs. Lawton Clapper, and Mrs. Frank Mader.

Girl Scouts Honor Mothers

The Girl Scouts of Troop 12 honored their mothers with a tea recently at the home of Mrs. Forrest Haney, one of the troop leaders.

Members of the troop who received child care badges and second class badges were: Jeanne Ellen Bossler, Patty Doll, June Kellogg, Tonie Hellgren, Sue Haney, Susan Kunkle, Leslie McCloskey, Peggy Smith, Rosemarie Monatt, Dale Vaughn, Bunnie Werkheiser, and Ruth Ann Zettlemoyer.

Guests present were Mrs. Sumner Bossler, Mrs. Floyd Kellogg, Mrs. Tage Hellgren, Mrs. Parke Kunkle, Mrs. Lester McCloskey, Mrs. Chas. Smith, Mrs. S. M. Monatt, Mrs. Norman Vaughn, Mrs. Kenneth Werkheiser, Mrs. Forrest Haney and Mrs. Ruth Zettlemoyer, co-leader.

Patty Doll served at the tea table, with each scout serving her own mother.

The Mothers' Tea concluded the troop's regular meetings for the summer months.

Hot Dog Roast For Rebekahs

Tannersville — Mrs. Marjorie Paul, Noble Grand, presided when the Elsie Longacre Rebekah Lodge convened at the Tannersville lodge hall on Wednesday night, June 5.

Mrs. Dorothy Schreck, of Bartonsville, was appointed delegate from the local lodge to attend the Rebekah Assembly, in Reading, on June 10, 11 and 12.

Immediately following the business session those present went to Roadside Rest, Bartonsville, for a hot dog roast planned by Mrs. Cora Sebring, chairman of the refreshment committee, and the members of her staff.

Attending were Mrs. Betty Morgan, Mrs. Marjorie Paul, Mrs. Dorothy Schreck, Mrs. Irene Werkheiser, Mrs. Estelle Granacher, Mrs. Cora Warner, Mrs. Marie Paul, Mrs. Elsie Besecker, Mrs. Cora Sebring, Mrs. Sally Newhart, Mrs. Ruth Learn, Mrs. Frances Besecker, Mrs. Dorothy Miller, Mrs. Ruth Howell, Mrs. Mary Jean Learn, Mrs. Betty Brader, Mrs. Mary Hermans, Mrs. Leola Wallingford, Mrs. Vera Walters, Mrs. Nita Morris, and Mrs. Hilda Coss.

Gum tragacanth (available in drug stores) is often added to salad dressings made from oil, vinegar and seasonings to obtain a stable emulsion. The gum tragacanth may be dissolved either in hot or cold water, although it dissolves most rapidly in the former.

Portland

Mrs. Gwladys Carpenter
Phone TW 7-6936

Mr. and Mrs. Wallace Hutcheon will spend the weekend with Mr. Hutcheon's sister, Miss Lillian Hutcheon at Richmond Hill, L. I., N. Y., and assist Miss Hutcheon in celebrating her birthday anniversary.

Girl Scout Troop No. 18 Have Court Of Awards

On Tuesday, June 4, Girl Scout Troop 18 held its Court of Awards.

The program opened with a flag ceremony in which members of Troop 10 and girls coming into Troop 18, took part.

All members took part in the Pledge of Allegiance and the Girl Scout Promise.

The girls coming into Troop 18 are: Gretchen Wyckoff, Phyllis Munson, Beverly Foelker and Donna Edinger.

Vicki Butz and Gail Godshall were not present.

Girls receiving the Wild Plant Badge are: Carole Cruse, Kathryn Cyphers, Joan Miller, Marilyn Miller, Judy Nagler and Mary Teeter.

Child Care Badges were received by Carole Cruse, Kathryn Cyphers, Susan Harl, Virginia LaBar, Joan Miller, Marilyn Miller, Judy Nagler and Vicki Butz.

The following girls received the World Neighbor Badge: Kathryn Cyphers, Joan Miller, Judy Nagler, Marilyn Miller, Vicki Butz and Gail Godshall.

Homemaker Badge was rewarded to: Kathryn Cyphers, Joan Miller, Marilyn Miller, Judy Nagler, Mary Teeter, Vicki Butz and Gail Godshall.

Conservation Badges went to: Carole Cruse, Kathryn Cyphers, Susan Harl, Virginia LaBar, Joan Miller, Judy Nagler, Marilyn Miller and Mary Teeter.

Girls receiving the Personal Health Badge are: Carole Cruse, Susan Harl, Virginia LaBar, Marilyn Miller and Mary Teeter.

Reader Badges went to Linda Haigh, Marilyn Miller, Joan Miller, and Mary Teeter.

Linda Haigh and Susan Harl received Music Appreciation Badges.

Linda Haigh was sole recipient of the Prints and Minstrel Badges.

Swimming badges were awarded to Susan Harl, Virginia LaBar and Judy Nagler.

Susan Harl was awarded to Life Saver Badge, while First Aid Badge went to Virginia LaBar.

Marilyn Miller received the Seamstress Badge and the Campcraft Badge was received by Mary Teeter.

Mrs. H. Teeter and Mrs. C. Miller presented the badges.

One of the highlights of the program was the shadow graph presented by Linda Haigh, to the tune of "Oh! Susanna," and a folk tale which won her the Minstrel Badge.

Susan Harl and Virginia LaBar received their First Grade Rank.

Linda Haigh, Susan Harl, and Virginia LaBar received their curved bar and were received into Senior Scouts by Mrs. Allen Zahorik, scout leader.

Calendar Of Events

Saturday, June 8

Pocono Shrine Club Ladies Dinner- Dance, Penn-Stroud Hotel, at 6:30 p. m.

Cemetery Clean-Up, Sand Hill M. E. Church. Membership meeting, 4 p.m.

Full rehearsal, E. S. Methodist Church, 3:00 p. m.

Rummage sale, Dames of Malta Temple.

Penny Supper, Saylorsburg Fire Hall, 4 to 8 p.m.

Monday, June 10

Training, Intermediate Girl Scout Camp leaders and assistants, Girl Scout house, 8 p.m.

Music Boosters of Pocono Twp., at the school, 7:30 p.m.

V.F.W. Ladies Aux. 8 p.m. at the home.

Tuesday, June 11

Picnic, Sunshine Class of E. S. Methodist Church, at E. S. Playground, 6:30 p.m.

Banquet Meeting, Woman's International Aux. No. 113 to I.T.U. at Green View Guest Farm, Sciota, 7 p.m.

United Lutheran Women Missionary Society, 8 p.m. in social rooms.

Covered Dish Luncheon, Pocono Garden Club, at LaBar's Nursery, 12:00 noon.

Wednesday, June 12

Lutheran Women's Missionary League Convention, Pocono Crest, Pocono Pines.

Thursday, June 13

Soroptomist International of Monroe County, 8 p.m. at home of Mrs. Ethel Johnson, Broad Street, Stroudsburg.

Lutheran Women's Missionary League Convention, Pocono Crest, Pocono Pines.

Friday, June 14

Lutheran Women's Missionary League Convention, Pocono Crest, Pocono Pines.

Missionary Convention Next Week

New York—The 15th Annual convention of The Atlantic District of The Lutheran Women's Missionary League will be held at Pocono Crest, Pocono Pines, Pa., on June 12, 13 and 14. The hosts for this convention are the societies of the Bronx-Westchester zone of the L.W.M.L., with Mrs. Helen Simis, Bronx, N. Y., convention chairman. Mrs. Dorothea Priebe of Woodhaven, L. I., N. Y., District President will preside at the session. The convention theme is: "Send Out Your Light". Over 1200 are expected to attend the three day conclave.

The Rev. Dr. Oswald C. J. Hoffman, of New York, Director of Public Relations for The Lutheran Church—Missouri Synod and speaker on The International Lutheran Hour, will deliver the sermon at the opening service at 2:00 p.m. on Wednesday, June 12. Principal speakers at the convention sessions are Miss Emily J. Werner, Professor of Bible at the Biblical Seminary, New York, N. Y., and The Rev. Carl Bretscher, missionary from Guatemala.

A unique candlelight service will be held on Wednesday at 9:30 p.m. with Chaplain Albert Ledebuhr, of Fort Slocum, New York as the officiant. Participating in this service are the Bell Ringers of the Village Lutheran Church, Bronxville, New York, and the choir of Concordia Collegiate Institute, also of Bronxville.

The Rev. Dr. Herman J. Rippe, pastor of Trinity Lutheran Church, Long Island City, N. Y., and president of the Atlantic District of the Lutheran Church—Missouri Synod will conduct the closing service on Friday morning.

The Atlantic District Lutheran Women's Missionary League is one of 35 districts of the International Lutheran Women's Missionary League, with a membership of 150,000. The Atlantic District, which includes the New England states, eastern New York Staet, and New Jersey, has a total membership of 240 societies with a membership of 10,000. The league, dedicated to presenting the Gospel of Christ, fosters mission work in the United States and in foreign countries. While each district is a unit in itself with its own projects, it also cooperates in supporting projects of the international organization, which are selected every two years. All funds are gathered on an entirely free will basis with each member contributing four times a year through her mission box.

The officers of The Atlantic District of The Lutheran Women's Missionary League are: Mrs. Dorothea Priebe, of Woodhaven, L. I., N. Y., president; Mrs. Dorothea Schoenfeldt, Livingston, N. J., vice president; Mrs. August Bierman, Manhasset, N. Y., second vice president; Miss Martha Dinkfeld, Paterson, N. J., corresponding secretary; Miss Emily Kissman, Manchester, Conn., recording secretary; Mrs. Lucie Hahn, Elmhurst, L. I., New York, treasurer.

The Lutheran Women's Missionary League is the women's organization of The Lutheran Church—Missouri Synod.

Wedding Anniversary

Mr. and Mrs. Llewellyn Andre, 914 White Street, Arlington Heights, will celebrate their 25th wedding anniversary Tuesday, June 11.

Relatives and friends are invited to open house from 7:00 to 10:00 p.m.

Celebrates Birthday

Mrs. Cora Praetorius, 741 Ann St., will celebrate her 75th birthday today at her home.

STRAWBERRIES
SATURDAY AND SUNDAY
Phone WY 2-4632
Sat. after 12 — Week days
before 8 A.M. - after 5:30 P.M.
N. HENRY FENNER

WANTED!
E.S.H.S. ALUMNI
To Attend Banquet and Dance Tonight
at 7:15 at
Mountain Lake House, Marshalls Creek
Tickets: Rea & Derick Drug Store, Don Heller's, Kresge Drug Store, East Stroudsburg National Bank, Counterman's Drug Store—Price $3.25 per person.

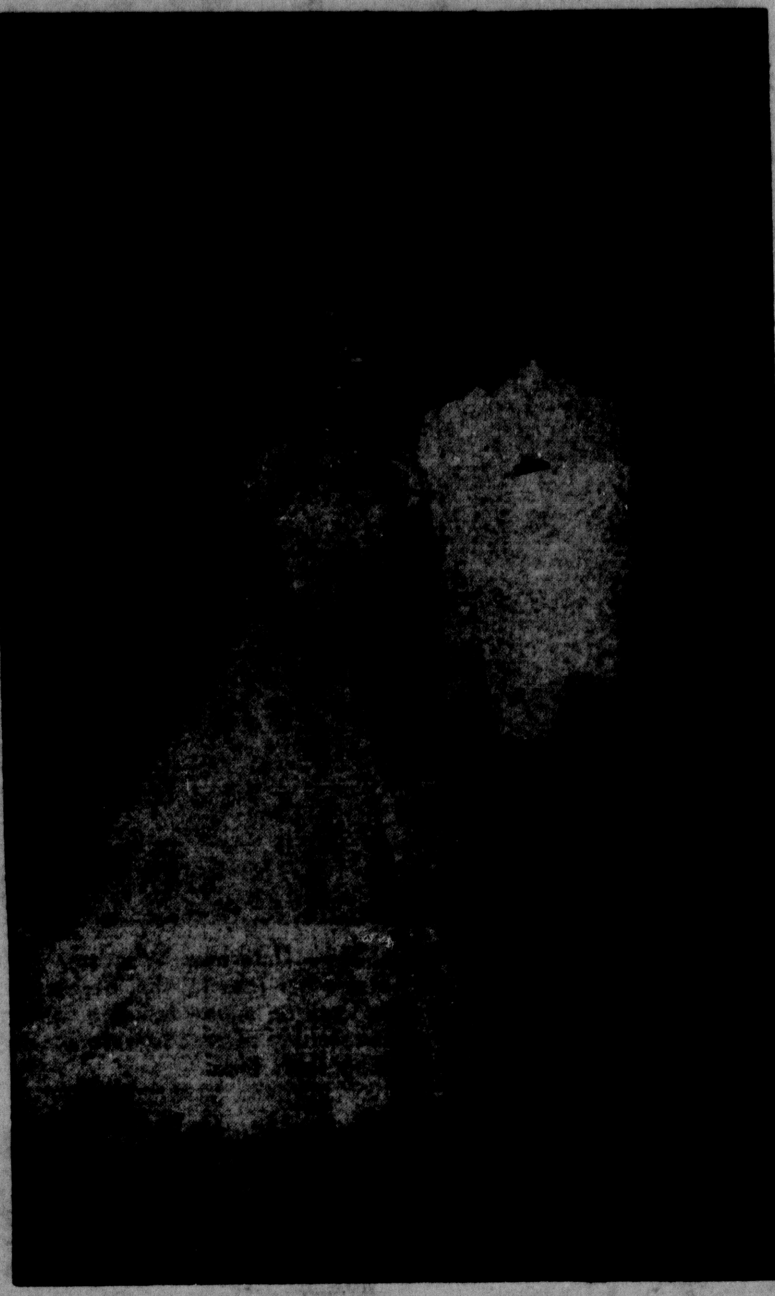

Mr. and Mrs. Gary Ebersole Keller
(Photo By Lawrence Studio)

Suzanne Kathryn Driebe Weds Hummelstown Man

Miss Suzanne Kathryn Driebe and Gary Ebersole Keller were united in marriage on Saturday, June 1 at 11:30 a. m. at St. Luke's Roman Catholic Church, Stroudsburg.

Rev. Harold G. Durkin officiated at the ceremony.

The bride is the daughter of Mr. and Mrs. Sam K. Driebe, 375 Bryant St., Stroudsburg.

Mr. Keller's parents are Mr. and Mrs. Francis A. Keller, 422 West Main St., Hummelstown, Pa.

Given in marriage by her father, the bride was attired in a floor-length gown of Swiss embroidered organdy, featuring a fitted bodice over which she wore a short jacket, with a high neckline which buttoned down the back. The bouffant tiered skirt was worn over a hoop. Her finger tip veil fell from a crown of chantilly lace and iridescents. She carried a spray of white roses, lilies of the valley and baby ivy.

Rosemary Driebe acted as maid of honor for her sister. She wore a waltz length gown of orchid nylon dotted Swiss over orchid taffeta. It was designed with a fitted bodice, scoop neckline and full skirt. A sash of matching taffeta with a half loop and wide streamer at one side of the back enhanced the slim waistline. She wore a matching crownless hat of horsehair, and carried a small bouquet of white roses, lilies of the valley with baby ivy and an orchid bow.

Traditional wedding music was furnished by Kathryn Ann Hickey, organist and Ellen Ann Miller, soloist.

The church was decorated with white gladioli, snapdragons, and white roses with white bows on the pews.

Thomas R. D'Armi Jr., of Federalsburg, Maryland, acted as best man, while ushers were Robert F. Keller, brother of the bridegroom and James S. Driebe, brother of the bride.

The bride's mother chose a blue cotton lace dress with matching blue accessories. She wore a purple orchid corsage.

The bridegroom's mother wore a pink cotton lace dress with pink and steel blue accessories. She also wore a purple orchid corsage.

A reception for 100 guests was held at the Glen Brook Country Club. The room was decorated with white mums, greens and baby's breath. The bride's table was decorated with greens and white orchids.

Immediately following the ceremony, the couple left on a wedding trip to New York. The bride chose a blue suit with white accessories and a pink orchid corsage for her traveling attire.

Upon their return, they will reside at 7 North Sixth St., Stroudsburg.

The bride, a graduate of Stroudsburg High School, attended East Stroudsburg State Teachers College and is presently employed at Wyckoff's.

The bridegroom, a graduate of Hummelstown High School and East Stroudsburg State Teachers College, is employed at Pocono Produce.

Analomink-Wooddale

Mrs. Max Hess
Phone 1415-R-1

Sunday dinner guests of Mr. and Mrs. George Halterman were the latter's sister and her husband, Mr. and Mrs. Russell LaBar, of Craigs Meadow. Callers were Lester LaBar and Tillman Cortright, of Echo Lake and Garrett Halterman, of Brushy Mountain. Janet Baird, foster daughter of Mr. and Mrs. Halterman was an overnight guest of Sarah Van Why, daughter of Mr. and Mrs. Lewis Van Why, of Fritchies Monday.

Mr. and Mrs. Vernon Pennell and sons, John and Ronald celebrated Mrs. Pennell's birthday anniversary by attending a clam bake at the home of Mr. and Mrs. William Perry, East Stroudsburg RD 1 Thursday. Mr. Pennell has improved his home by the addition of a porch on one end.

Mr. and Mrs. Harold Mosher will celebrate their sixth wedding anniversary on the 10th.

The strawberry festival of the Wooddale Sunday School June 14 will also have for sale, hot dogs, coffee, cake, soda and ice cream. Serving will start at 6 p.m.

ONE HALF HOUR DOES YOUR WHOLE WEEK'S WASH
AT THE LAUNDERETTE
Self-Service LAUNDRY
3 Crystal St. East Stroudsburg
Call 2774

Phone 915—We Deliver
HOWELL'S GREEN HOUSES
313 Braeside Ave., E. Stbg.

Local Couple Married In Allentown

Bartonsville—The home of the Rev. William E. Foose, of Allentown, was the scene of the late May wedding of Miss Bertha Learn and Airman Alfred Shaw.

Rev. Foose is the former pastor of the Evangelical and Reformed Church, Tannersville.

Mrs. Shaw, daughter of Mr. and Mrs. Earl Learn, of Bartonsville, is a graduate of Stroudsburg High School, class of 1953 and is employed by the Bell Telephone Company in Stroudsburg.

Airman Shaw, the son of Mr. and Mrs. Jansen Shaw, of 334 North Ninth St., Stroudsburg, is also a graduate of Stroudsburg High School and the Academy of Aeronautics in New York. He is now stationed aboard the U.S.S. Franklin D. Roosevelt and expects to go on a cruise to the Mediterranean in July.

Mrs. Shaw will reside at the home of her parents until her husband's return in January.

Baby Shower For Club Member

Camp 151, P. O. of A., Tannersville, met at the hall on Tuesday evening for their regular meeting with acting president, Margaret Burkholder presiding.

Mrs. Laura Neiring and Helen Starner reported on the recent state P. O. of A. Convention held at Reading, Pa.

Greetings were sent to Mrs. Esther Peechatka who is reportedly improving at the General Hospital.

At the close of the meeting, the members were invited to the home of Mrs. Lizzie Butz where a surprise baby shower was given for Margaret Burkholder. Many useful gifts were received for her now son, Frederick Harold.

Refreshments of ice cream, cake, and coffee were served.

Announce Birth Of Son

Mr. and Mrs. Robert Bates of Madison, Wisconsin, announce the birth of a son, David Westfall on June 5, 1957 at Madison General Hospital.

Mrs. Bates is the former Patricia Ann Miller, daughter of Mr. and Mrs. Theodore Miller of 248 Braeside Ave., East Stroudsburg.

V.F.W. Aux. Meets

The V.F.W. Auxiliary will meet on Monday, June 10, at 8:00 p. m. at the home.

Serving
CHURCHES
of
ALL FAITHS
WELCOME WAGON
Phone Hostess:
Stroudsburg 909-J
For Calls to
Newcomers
Housewarming Calls
Stroudsburg 186-J
For Calls To
New Mothers
Girls' 16th Birthdays
Engaged Girls

LISTEN TODAY
1:00 — 2:00 P.M.
STROUDSBURG HIGH SCHOOL COMMENCEMENT
(Transcribed)
Presented As A Community Service By
THE KULP FOUNDRY
RD #1, East Stroudsburg
and
CHARLIE GORDON ESSO FUEL OILS
King St., E. Stroudsburg
840 On Your Dial
WVPO

WHERE TO GO TO DINE and DANCE-MUSIC AND FUN

Here's the place to look each weekend for places to go and things to do . . . all over the Poconos. Here you'll find places to dine . . . places to dance . . . scenic and amusement places to visit . . . where to golf and where to ride. All through the season, this is where you'll find things to do.

ADVERTISING DEADLINES:

- Next Friday, June 14 Wednesday, June 12 5:00 P.M.
- Next Saturday, June 15 Thursday, June 13 5:00 P.M.

ADVERTISE IN THE DAILY RECORD

Coral Reef, inc.
Rt. 611 — Tannersville
Catering To Weddings, Parties and Banquets
Every Friday & Saturday Hear Dick Metlock At The Electric Organ
Visit Our Sunbeam Bar

STAUDT'S HIGHLAND PARK RESTAURANT
Sunday Specials
Roast Chicken 1.00
Roast Beef 1.00
Virginia Baked Ham 1.00
Veal Cutlets 1.00
Choice Steak 1.50
Hamburg Steak .... .85
U. S. 611
Opp. Mt. Pocono Airport

TODAY'S SPECIALS TOWN TAVERN 724 MAIN ST.
Chicken Legs, Mashed Pot., Veg., Salad
Meat Pie, Veg., Salad ....
Cold Platter 75c
STEAKS • CHOPS • SEA FOOD • STEAMED CLAMS
Special Sunday Dinners — Phone 9111 For Wedding Receptions, Banquets, Private Parties
PIZZA PIES

DINE AND WINE
Enjoy Better Foods We cater to Home Parties, Institutions, Clubs, Banquets on the premises. Smorgasbord.
VARKONY'S ...the Country Inn
Phone WY 2-4126 Saylorsburg

Johnnie's Pocono Summit Inn
Pocono Summit, Pa. — Route 940
Italian Cusine, Seafood, Steaks And Chops — Served Daily
(Closed Sundays)
For Reservations Call Mt. Pocono 4552 or 6571

TRAVELERS
Hotel • Motel • Dining Room
Delicious Italian-American Food
• Spaghetti & Meat Balls
• Sausage & Peppers
• Veal & Peppers
• Veal Cutlet
• Scungilli
• La Sagna
• Steaks & Chops
Rt. 611—3 Mi. North of Stbg.

Dance Tonight 9:30 to ?
Never A Cover or Minimum
CHARCOAL HOUSE
3 mi. north of Stroudsburg on Route 611 — Phone 3858

Subscribe to The Daily Record.

The U. S. National Guard was named in 1824 for the Garde National that Lafayette commanded in France. Lafayette was then visiting a regiment of the New York State Militia.

Bartonsville Hotel
Serving the finest family style Dinners & Cocktails
Private Room for Parties & Banquets
—AIR CONDITIONED—
Phone 4077 .. Route 611

Spaghetti Dinners Real Pizzas Clams
If You've Been Looking For Real Italian Food . . . then try
KITTY'S TAVERN
Route 90 — Cherry Valley

Italian Foods

- served in an atmosphere of scenic beauty high in the Poconos. If you prefer the chef at Johnnie's Pocono Summit Inn is famous also for his seafood dinners as well as his grilled steaks and chops. Lest we forget . . . the expert mixologists do a pretty darn good job on Cocktails too! Phone Johnnie DeSanto if you wish to make reservations.

Luncheon Specials

- When you're in Stroudsburg don't fail to check the Town Tavern's appetizing Luncheon Specials . . . you'll find 3 different items featured every day . . . served in a congenial atmosphere in their Air Conditioned Dining Room. Remember, the Town Tavern serves dinners and Sunday Dinners Too!

Early Week Dancing

- Having trouble finding a place to dance on Tuesday evenings . . . you oughta try Penn Hills Lodge in Analomink. This attractive place located along Route 90 only 4 miles from Stroudsburg features an orchestra for dancing every Tuesday and Friday evenings. Their delightful dining room and cocktail lounge is open daily . . . and after 8 P.M. you can order one of Penn Hills Famous Pizza Pies.

Plenty To Do

- Vic Morman, the Club Steward at the V.F.W. has a full weekend schedule planned for members and their guests . . . Square Dance with "The Guys & Dolls" Friday night, Dance with the "Starlight Serenaders Saturday night, listen to the piano and organ music of Bill Mauger this Sunday 4 to 10 P.M. . . . then dance again Sun. night to the music of "The Guys and Dolls" . . . almost sounds like a good idea to come and stay for the whole weekend!

Just Bring Your Appetite

- and stop at the friendliest place along Route 611 . . . The Tannersville Inn, of course. Their menu boasts a host of fine dishes served the way you'll like them . . . and at a price you'll be glad to pay. Worth stopping for.

ROUND AND SQUARE DANCING EVERY SATURDAY NIGHT
REEDERS INN
REEDERS, PENNA. Phone 6073-K-2
Music by THE SELDON AIRES — 8:30 to 11:30

For an Evening that's Different!
WINE and DINE In Our Air Conditioned Pine-Orama Room (Reservations Required)
DANCE and ROMANCE On Our Candle-Lit Terrace Cocktail Lounge Pizza-Pantry
TERRACE DANCING Wed. - Fri. - Sat. Swing 'n Sway with Sammy Gray And His Orchestra
SQUARE DANCE—MON.
MERRY HILL Lodge and Cottages TELEPHONE 6031 CRESCO PA

TANNERSVILLE INN
The Friendliest Place On Route 611
SERVING THE FINEST DINNERS & COCKTAILS
We Cater to Weddings, Banquets & Private Parties
Phone: Stroudsburg 6090-J-1

POCONO DRIVE-IN THEATRE
First Show at Dusk - Last Complete Show 10:15
Admission 70c — Children Under 12 Free
• LAST TIMES TONIGHT •
"Rock Pretty Baby"
Sal Mineo - John Saxon - Luana Patten
— plus —
"The Last Wagon"
starring Richard Widmark
• STARTS SUNDAY •
"Heaven Knows, Mr. Allison"
POCONO Drive-In

THE OLD BARN
LOG CABIN FARM
Route 290 — 4 Miles South of Canadensis
Round & Square Dancing Every Saturday Night
— Burt Jenkins and His Continentals —
Minors Without Parents Not Permitted

FERNWOOD
— Fine Food —
— Complete Bar Service —
— DINNER MUSIC —
BILL BARTH'S Music
Every Evening For Dancing
Late Evening Snacks — Sandwiches — Pizza
Bushkill, Pa., Route 209 — Phone Stbg. 4243

WEEKEND ENTERTAINMENT
At The VFW For Members and Guests
DANCING SAT. & SUN.
SAT. Starlight Serenaders 10 to 2 A.M.
SUN. Bill Mauger At The Piano-Organ 4 to 10
SUN. Guys and DOLLS

Last Times Today SHERMAN Feature Time 7:00-9:15
ACADEMY AWARD WINNER "BEST ACTRESS" (for "Anastasia")
BERGMAN AND COOPER Together... at their Greatest!
GARY COOPER INGRID BERGMAN
in ERNEST HEMINGWAY'S FOR WHOM THE BELL TOLLS
with AKIM TAMIROFF - ARTURO de CORDOVA JOSEPH CALLEIA - KATINA PAXINOU
Produced and Directed by SAM WOOD
TECHNICOLOR

OTTO'S RESTAURANT
Route 611 Near Bartonsville
Serving the Finest Dinners in the Poconos
Appetizers • Soups • Salad • Relishes
Your Choice of 8 Entrees
Desserts • Beverages $1.65
Complete Dinner Only
Serving Sat. & Sun. from 12 Noon to 9 P.M.

For a Most Unusual and Pleasant Evening, Visit the
CARNIVAL COCKTAIL LOUNGE
At The NEW ONTWOOD HOTEL
1 Mile South of Mt. Pocono, off Rt. 611
Phone: Mt. Pocono 3271
OPEN NIGHTLY — DANCING
Dining Room Open to the Public 6:30 to 8:30 P.M.
We Cater To Parties and Receptions
WE WELCOME LOCAL PATRONAGE

DANCING TONIGHT
And Every Saturday Night
MULLIGAN'S
Pocono Lake Hotel
CLIFF STOUT
And The Pocono Mountaineers

Air Conditioned
GRAND LAST TIMES TODAY Mat. 2:30; Eve. 6-8-10
Heaven Knows Mr. Allison
Starts Tomorrow Mat. 2:30 Eve. 7 - 9
C-A-R-A-Z-Y! You'll flip at Red in his Zaniest Comedy Yet!

PUBLIC PIGEON NO. 1
RED SKELTON ★ VIVIAN BLAINE
co-starring JANET BLAIR
with JAY C. FLIPPEN ALLYN JOSLYN
Screen Play by and Produced by HARRY TUGEND
Directed by NORMAN Z. McLEOD
TECHNICOLOR

SPECIAL CHILDREN'S MATINEE TODAY 2:30
"Drums Of Tahiti"
Plus Cartoon

STARTS TOMORROW; CONT. FROM 2:30
THE LIVES OF GREAT ENTERTAINERS MAKE GREAT MOVIE ENTERTAINMENT!
DONALD O'CONNOR ANN BLYTH
VISTAVISION
THE BUSTER KEATON STORY

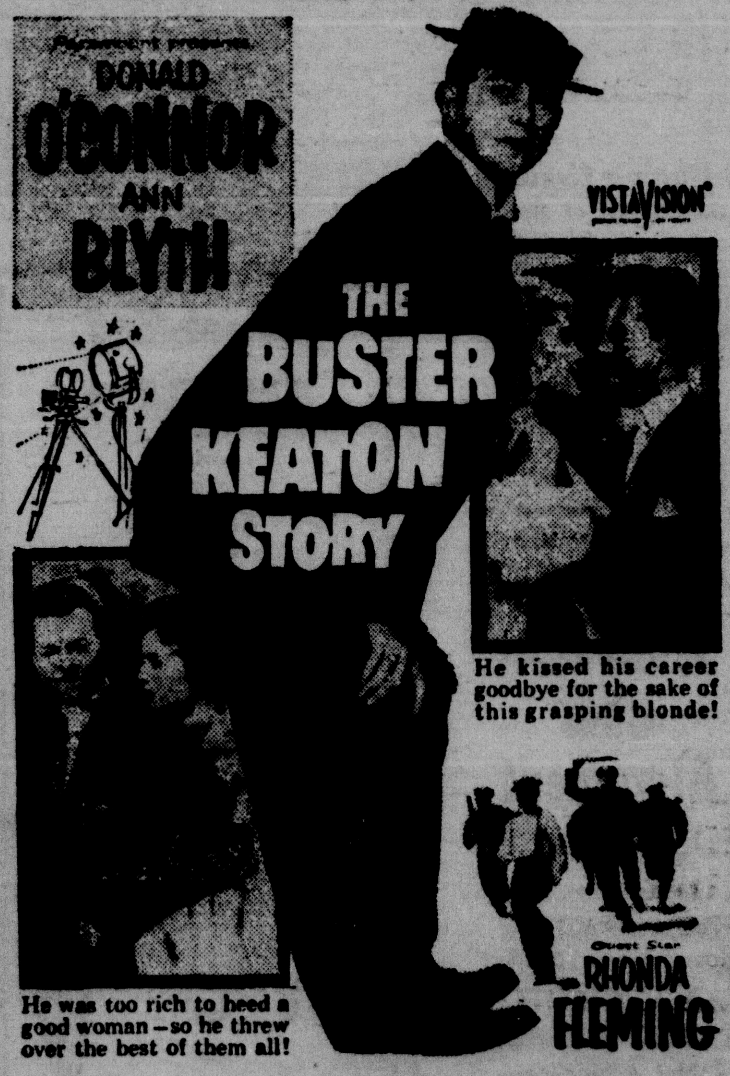

He kissed his career goodbye for the sake of this grasping blonde!
He was too rich to heed a good woman—so he threw over the best of them all!
RHONDA FLEMING

The radar in an all-weather jet interceptor plane has as many parts as 200 television sets.

BLUE RIDGE DRIVE IN THEATRE
Saylorsburg, Rt. 12 & 115
Admission 50c
Children Under 12—FREE
Last Times Tonight
Three Violent People
CHARLTON HESTON ANNE BAXTER GILBERT ROLAND TOM TRYON
— Also —
THE LEATHER SAINT
PAUL DOUGLAS - JOHN DEREK JODY LAWRANCE - CESAR ROMERO
VISTAVISION
ADDED — CARTOON
Sunday & Monday
Audrey Hepburn · Fred Astaire Funny Face
TECHNICOLOR VISTAVISION
Added—Cartoon

OPENING . . . Monday, June 17 for the 11th Season!
POCONO PLAYHOUSE
MOUNTAINHOME, PA.—Route 90 15 Miles North of Stroudsburg
"Broadway in the Poconos" 1957 Season: June 17 - Sept. 14
★ 14 Weeks of Top Entertainment—Phone CRESCO 3541
★ See Outstanding Broadway Hits in Air-Conditioned Comfort!
★ Box Office NOW OPEN—MAIL ORDERS PROMPTLY FILLED!
MONDAY—JUNE 17—For One Week
ROWENA STEVENS presents
Francis Lederer Jean McCracken Tamara Geva Rex O'Malley
in "THE SLEEPING PRINCE"
by Terence Rattigan
All-Star Broadway Cast in A Love Story
Frothy — Charming — Naughty
Week of June 24
BASIL RATHBONE
in Agatha Christie's Thrilling Mystery
"WITNESS FOR THE PROSECUTION"
with Peter Brandon - Anne Meacham - Guy Spaull
★ DENNIS KING in "The Reluctant Debutante"—Week of July 1
★ KIM HUNTER in "A Hatful of Rain," Inspired Drama—Week of July 8
★ RUTH HUSSEY Romps Thru 'The Desk Set," High Comedy—Week of July 15
★ "BRIGADOON"—Wonderful Heart-Warming Musical—Week of July 22
★ VIVECA LINDFORS—CATHLEEN NESBITT Famous Stars in "The Chalk Garden" with Nancy Malone—Week of August 5
★ OTHER ATTRACTIONS TO BE ANNOUNCED
IT PAYS TO BUY SEASON TICKETS:
★ SPECIAL OFFER—See 12 PLAYS for the Price of 11 Plays!
Evenings: Mon. through Sat., 8:40 EDT Matinees: Wed. and Sat., 2:40 EDT
Stroudsburg Box Office—PENN STROUD HOTEL—Phone 380

Cathleen Nesbitt

Hurricane Blows In, But Name's Jackson

By BOB CLARK
Daily Record Sports Editor

COLUMBIA, N. J.—The Hurricane blew in. But this one was a quiet, well-muscled, physically proportioned 25-year-old boxer on the biggest journey of his life. He's Tommy Jackson, a 195-pound, 6-2 heavyweight who goes by the nickname of "Hurricane" and who expects to use his failing fists to lift the heavyweight crown from the head of champion Floyd Patterson when they meet at Yankee Stadium July 29.

Yesterday, Jackson and one of his trainers Freddy Brown settled down wihin the confines of Harry's Farm, near here, for a week of rest before starting serious training for his try at King Floyd's diadem, approximately seven weeks away.

The heavyweight division's Number One Contender will open heavy drills a week Monday and continue his road work, heavy and light bag punching, and sparring until a few days before the title scrap. Present plans call for Jackson to leave Harry's Delaware River retreat the day before the bout and recline in a New York City hotel prior to actual combat with Patterson.

Jackson, already in perfect shape at the weight he expects to enter the ring at the House that Ruth Built, terms this match just "another bout." However, the battler who now makes his home at St. Albans, L. I., rates Patterson a "good boy."

Questions Loss

This last statement stems from his split-decision loss to Floyd last year. Hurricane, like a better than average share of the fans and the referee, feels he won the first outing with Patterson. Many writers shared Jackson's sentiments in this one as Brown said, "Tommy fought for three minutes every round, while Patterson battled only 30 second in his typical flurries."

The colorful ring warrior, one of five children who migrated north with their mother from Sparta, Georgia, quite a while ago, has been fighting six years. Three years of his has been spent in the Police Athletic League and amateure, and the other trio as a professional.

Saw Possibilities

It was in the PAL that his manager Lippy Briedbart saw possibilities in the unorthodox pugilist and brought him along to his present status—challenger for the heavyweight championship of the world.

Besides Briedbart and Brown, the remaining part of Jackson's board of strategy consists of Whitey Bimstein, who along with Brown, are considered two of the ablest trainers in the business.

Brown and Bimstein were the "brains" behind Rocky Marciano's well-handled trek to the heavyweight championship and guided the Brockton Block Buster through many conquests until he retired from active duty a year ago.

Ex-Choir Singer

Hurricane, who will live at Harry's plush layout in a private cottage along with his handlers, is a former choir singer in the Far Rockaway, L.I., Baptist Church.

He's a stern advocate of single life. "You can't be married and keep your nose to the grindstone in this business," Hurricane evaluates.

"I'm ambitious and have nothing else on my mind but this fight (Patterson)." Brown seconds the motion on this phrase. "Hurricane respects all foes but he's all business in his thinking."

Only 2nd Challenger

Jackson is only the second challenger for the heavyweight title to train in the area. Back in 1926 Gene Tunney worked out at Glen Brook Country Club and went from there to Philadelphia to defeat Jack Dempsey for the championship. Hurricane and Brown both think this is a good omen.

As challenger Jackson's cut or share of the Patterson fight will be 20 per cent, excluding a take of the television pot which is always a lucrative part of any match bout nowadays. Patterson will get the champ's share of 37½ per cent and a divvy of the TV plum.

Work, More Work

It isn't the cut of the gate that worries Jackson, however, it's winning the championship that is his chief aim. As he repeatedly says, "Ambitious, ambitious, etc," he is paraphrasing work, work and work. No one can deny that the now Harry Farm resident isn't blessed with just that.

A week of road work and rest the next seven days, six weeks of gruelling duty with the bags and sparring partners, a trip to the Gotham, and then face to face duty with the champion of the world, all will come under Hurricane's "ambitious" statement.

But as he said he'd work for three years at Harry's pugilistic den, if after 36 months the trail led to Patterson or any other foe who holds the crown of heavyweight king of the world.

I'VE GOT YOU NOW, PATTERSON — Tommy (Hurricane) Jackson, poises with carving knife and fork, ready to dig into turkey he has labeled Floyd Patterson at Harry's Farm, near Columbia, N. J. Jackson who meets champ Patterson for the heavyweight crown in New York City July 29, will prepare at Harry's for seven weeks for the title bid. In their elimination bout for the then vacant Rocky Marciano crown, Jackson and Patterson fought to a split decision with the Hurricane dropping the duke. He plans to make sure the fight isn't that close this time by corraling the verdict of the two judges and referee. (Staff Photo By MacLeod)

Trust Edges W-S, Reknots Stroud For 2nd

SECURITY Trust bounced back into a tie for second place in the Stroudsburg Little League last night by defeating Wyckoff-Sears, 4-3, at Little League Park.

The Trust punched over all of its runs in the first two frames and then held off late Wyckoff-Sears rallies to knock Penn-Stroud

Standings

	W	L	Pct.
VFW	4	0	1.000
Security Trust	3	1	.750
Penn-Stroud Hotel	3	1	.750
Wyckoff-Sears	1	3	.250
Stout's Glass	1	3	.250
National Bank	0	4	.000

for the second spot in the six-team circuit. Each runner-up now boasts of a 3-1 record.

Nevil Wins

Bond and Frantz collaborated on the mound for the W-S with the former getting the loss. Nevil went all the way for the Trust to pick up the win.

W-S's Frantz was the games only two-time hitter, connecting for a pair of singles.

The boxscore:

WYCKOFF-SEARS

	AB	R	H	O	A	E
Frantz, 2b, p	3	1	2	1	0	0
McAllister, ss, 2b	3	[illegible]	[illegible]	0	0	0
Truman, 1b	3	[illegible]	[illegible]	4	0	1
Bond, p, ss	[illegible]	[illegible]	[illegible]	3	0	0
Burnett, lf, rf	[illegible]	[illegible]	[illegible]	0	0	0
McConnell, cf	[illegible]	[illegible]	[illegible]	0	0	0
Melvin, 3b	[illegible]	[illegible]	[illegible]	1	0	0
Perry, c	[illegible]	[illegible]	[illegible]	2	0	0
Pedersen, lf	[illegible]	[illegible]	[illegible]	0	0	0
Bush, 1b	[illegible]	[illegible]	[illegible]	0	0	0
Michael, rf	[illegible]	[illegible]	[illegible]	0	0	0
Smith, cf	[illegible]	[illegible]	[illegible]	1	0	0
Korkovich, lf	[illegible]	[illegible]	[illegible]	0	0	0
McGraw, c	[illegible]	[illegible]	[illegible]	3	0	0
Total	22	3	5	15	0	1

SECURITY TRUST

	AB	R	H	O	A	E
Phillips, 2b	[illegible]	[illegible]	[illegible]	0	0	0
Albert, lf	[illegible]	[illegible]	[illegible]	1	0	0
Kints, c	[illegible]	[illegible]	[illegible]	5	0	0
Nevil, p	[illegible]	[illegible]	[illegible]	2	0	0
Everitt, 3b	[illegible]	[illegible]	[illegible]	1	0	1
Slain, ss	[illegible]	[illegible]	[illegible]	3	0	1
Hill, cf	[illegible]	[illegible]	[illegible]	0	0	0
Bago, ss	[illegible]	[illegible]	[illegible]	1	0	1
Andre, rf	[illegible]	[illegible]	[illegible]	0	0	0
Messier, 1b	[illegible]	[illegible]	[illegible]	2	0	0
Grim,	[illegible]	[illegible]	[illegible]	0	0	0
Strunk, rf	1	0	0	0	0	0
Henry, c	1	0	0	3	0	0
Total	18	4	5	18	0	3

Wyckoff-Sears	1	0	1	0	0	1—3
Security Trust	3	1	0	0	0	x—4

Two-base hits—Albert, Bago. Stolen bases—Bond. Struck out by Bond 4, by Frantz 1, by Nevil 7, by Bago 1. Hit by pitcher—Nevel 1, Bond 1. Winning pitcher—Nevil. Losing pitcher—Bond. Umpires—Stallmer, Nevil, Frantz.

Queen's Carrozza Wins Epsom Oaks

EPSOM, England, June 7 (AP) — Queen Elizabeth's under-rated filly Carrozza won the 179th Epsom Oaks today then dug in her heels and refused to follow her royal owner into the winner's circle.

The Queen, one of the finest horsewomen in Britain, gave the lead strap a mighty jerk, smiled sweetly at the crowd and forced the excited winner to the foot of Epsom's historic stands for the unsaddling ritual. The huge crowd of more than 100,000 people had screamed and cheered "To the Queen, To the Queen" as Carrozza finished first by half a head in a driving finish.

Ennis' HR Lifts Cards Past Giants

NEW YORK, June 7 (AP) — Del Ennis delivered a two-run homer in the 11th inning—his first hit of the game—to bring the St. Louis Cardinals a 5-3 victory over the New York Giants tonight. The fifth place Cards, who have won 10 of their last 14 games, now are within 4½ games of the National League lead.

Senators Rally To Trip Tribe

CLEVELAND, June 7 (AP)—Last-place Washington broke out of a 7-7 tie with four runs—three unearned—in the eighth inning tonight to win 11-7 over the Cleveland Indians who now have lost five straight, their longest string of setbacks this season.

Billick Heads Pin Field At Barrett Today

CANADENSIS — George Billick, owner of 13 perfect 300s, leads a flight of top-notch bowlers in the $40,000-plus Pocono Mountain Bowling Tournament today when actoin resumes at the Barrett Bowling Center, starting at 8 p.m.

Billick, a native of Old Forge, but a headliner in the kegling field in New Jersey circles as well as the Anthracite region, leads a group from the Garden State and Lackawanna, vyeing for the lucrative booty in the richest of rich pin classics ever to hit the state of Pennsylvania.

Others slated to try their luck today are Mike Postupack, a former Scranton newspaperman and bowling establishment owner, who will head a squad from Arlington, Va.

Others to Roll

The rest of the list has Claude French and group from Philadelphia; Tim Moran and squad, Canton, Ohio; Rich Curtis and team, Philadelphia; Al Randesi, Endicott, N. Y., and Frank Cappel and S squad, Coplay, Pa.

Tomorrow, Graz Castellano and team, including Tony Sparando, Joe Brown, Jack Horn and Frank Santore, will head another star-studded entry list at the Barrett Bowling Center.

Also on tap are teams from Allentown, featuring William Rooks.

Spahn Blanks Pirates, 5-0

PITTSBURGH, June 7 (AP) — Warren Spahn hurled his second shutout of the season tonight, giving up seven hits as the Milwaukee Braves defeated the Pittsburgh Pirates 5-0 before a crowd of 21,762. Spahn was backed up by a nine-hit attack which included two doubles by Joe Adcock in his only official trips to the plate.

Analomink Plans Workout Today

ANALOMINK of the Pocono Mountain League will hold a drill today at the Tannersville field, starting at 2 p.m.

Manager Melvin (Bub) Bush requests that all players report for the workout.

Fehl Wins Tourney

HERSHEY, Pa., June 7 (AP)— Betty Fehl, an amateur golfer with a professional's touch, captured her sixth Central Pennsylvania Women's Amateur golf championship today. She took an easy 4 and 3 victory over Ann Rutherford, 20, a Penn State junior from Carlisle.

Phillies Fraction Off Top As Sanford 3-Hits Cubs

PHILADELPHIA, June 7 (AP) — Rookie Jack Sanford, pitching a three-hitter and striking out 13, mowed down the Chicago Cubs 1-0 tonight, enabling the Philadelphia Phillies to keep pace with Brooklyn. The Dodgers defeated league-leading Cincinnati 6-3, shaving the Redlegs lead to a half game. The Phils' lone run came on a fourth inning sacrifice fly by Chico Fernandez, scoring Willie Jones.

Ed Bouchee opened with a double in the fourth but was caught at second on a fielder's choice when Jones tapped to the mound. Jones stopped at third on Rip Repulski's double to left center and then, after Bob Bowman walked to fill the bases, scored on the Fernandez sacrifice fly.

Dodgers Trim Redlegs Lead

BROOKLYN, June 7 (AP)—Righthander Roger Craig, claiming his first complete game since last July, checked Cincinnati on just three hits for a 6-3 Brooklyn victory tonight as the second place Dodgers trimmed the skidding Redlegs' National League lead to a half game.

Don Zimmer batted in a pair of Dodger runs, wih a double and his fifth home run of the season, and Charlie Neal banged three of the Brooks' 11 hits as Craig went the distance for the first time since last July 26—when he beat these same Redlegs 5-2.

Wiffi Protects PGA Ladies Lead

PITTSBURGH, June 7 (AP)— Freckled-face Wiffi Smith, 20, playing emotionless and almost errorless golf, holed a 30-foot chip from the edge of the 18th green today to protect her lead after two rounds of the third Ladies PGA Championship.

Wiffi, husky, hard-hitting girl from St. Clair, Mich., shot a one-over-par 71 on her second round over the short, but demanding Churchill Valley course. That gave her a 36-hole total of 139 after an opening 68 and a four-stroke margin over Louise Suggs, who challenged her up to the last four holes.

Baltimore Nips Chisox In 11th

CHICAGO, June 7 (AP) — Baltimore's Orioles nipped the league-leading Chicago White Sox, 3-2 tonight on Tito Francona's run-scoring single in the 11th inning.

Favorite figureheads on American sailing ships included Abraham Lincoln, Benjamin Franklin and, of all people, Davy Crockett who probably never saw a larger body of water than a river he could swim.

Slumber Keeps Phils Going?

By TOM BRADSHAW
PHILADELPHIA, June 7 (AP) — Some people count sheep to go to sleep. Aloysisus Q. Fan counts baseball players.

That is, he did until recently. Aloysius Q. Fan is not the man's real name. In fact he's not just one man, but rather a composite of a lot of guys who like to take the portable radio or television set up beside their beds, turn on the ball game and drift off to dreamland about the sixth or seventh inning.

Mr. Fan got a lot of sleep in the last few years, counting Philadelphia Phillies who now are trying to oust Cincinnati from the National League lead.

"Nothing could shove me off the deep slumber end," he said, "quite like the good old Phils."

His countenance took on a wistful expression and his eyelids began to droop. Suddenly he snapped out of his soporific mood.

"It's not like that now. Those doggone Phillies couldn't put a hibernating bear to sleep today."

A light appeared in his eyes.

"Say, I think I'll spring and go out to the ball park in person. The walk home after the game might calm me down."

He had a point there. The Philadelphia Transportation Co. and some of its bus drivers have been engaged in a squabble about working overtime hours. As a result many fans have had to walk blocks from the ball park to other transit lines.

Smith's Bat Rams Bosox For A's

KANSAS CITY, June 7 (AP) — Catcher Hal Smith hit a home run and two doubles tonight as the Kansas City Athletics defeated the Boston Red Sox 6-3 in the opener of a four-game series with fifth place in the American League at stake.

20th Racing Casualty

DOUGLAS, Isle of Man, June 7 (AP)—A speed record and another death were chalked up today in the Isle of Man Tourist Trophy motorcycle race. Killed was Charles Francis Salt, 41, of England. He died in a hospital shortly after crashing on the last lap of the tricky, mountain course. He was the 20th rider to died in the hazardous event since the end of World War II.

How they stand

FRIDAY'S BASEBALL
By The Associated Press
NATIONAL LEAGUE
All Night Games

Philadelphia 1, Chicago 0
Brooklyn 6, Cincinnati 3
St. Louis 5, New York 3, 11 innings
Milwaukee 5, Pittsburgh 0

	Won	Lost	Pct.	Behind
Cincinnati	29	19	.617	—
Brooklyn	27	17	.614	½
Philadelphia	28	18	.609	½
Milwaukee	26	19	.578	2
St. Louis	23	21	.523	4½
New York	20	28	.417	9½
Chicago	15	31	.326	13½
Pittsburgh	13	29	.310	13½

SATURDAY'S GAMES
Cincinnati at Brooklyn — Hacker (3-1) vs. Podres (5-2)
Chicago at Philadelphia — Drott (3-6) vs. Cardwell (3-2)
St. Louis at New York — Schmidt (4-1) vs. Barclay (2-4) or Antonelli (3-6
Milwaukee at Pittsburgh — Crone (2-1) vs. Law (2-2)

AMERICAN LEAGUE
Baltimore 3, Chicago 2, 11 innings
Detroit 6, New York 3
Washington 11, Cleveland 7
Kansas City 6, Boston 3

	Won	Lost	Pct.	Behind
Chicago	31	13	.705	—
New York	27	19	.587	5
Detroit	25	23	.521	8
Cleveland	23	22	.511	8½
Boston	23	25	.479	10
Kansas City	21	26	.447	11½
Baltimore	20	26	.435	12
Washington	17	33	.340	17

SATURDAY'S GAMES
Baltimore at Chicago — O'Dell (0-0) or Brown (1-3) vs. Pierce (9-2)
New York at Detroit — Terry (1-0) vs. Foytack (6-4)
Boston at Kansas City, night — Sullivan (2-4) vs. McDermott (1-1)
Washington at Cleveland — Abernathy (1-6) or Pascual (4-5) vs. Wynn (6-6)

Tigers Rally To Top Yanks

DETROIT, June 7 (AP)—The Detroit Tigers rallied for four runs in the seventh inning tonight and whipped the New York Yankees 6-3, preserving a brilliant pitching performance by righthander Jim Bunning. The crowd of 43,474 was the largest of the season in either league.

Soviet Launches Sports Expansion

EVIAN, France, June 7 (AP) — Russia and her Iron Curtain satellites launched a campaign today to enlarge the Olympic Games by adding new sports, but drew a cool reception from the International Olympic Committee.

Avery Brundage, president of the IOC, contended that if the games continue to grow the whole Olympic movement may be threatened. He warned that expenses already are getting almost out of control.

Fullmer Decisions Tiger Jones In 10

CHICAGO, June 7 (AP)—Former middlweight champion Gene Fullmer, although fighting in constant retreat, won a unanimous 10-round decision over Ralph "Tiger" Jones at the Chicago Stadium tonight.

Jones, a 9-5 underdog, continually pressed Fullmer, but the West Jordan, Utah, toughie, came roaring off the ropes or out of the corners to pound out his victory.

There were no knockdowns in the nationally-televised bout, but Jones went down twice on slips and Fullmer once.

Referee Joey White voted for Fullmer, 49-46, in the Illinois "5-point must" scoring system. Judge Howard Walsh saw it for Fullmer, 48-43, and Judge Frank Clark voted 49-44. The AP had it 46-45, Fullmer.

Lost 37 Days Ago

Just 37 nights before, Fullmer lost his middleweight title in this same ring on a fifth round knockout by Sugar Ray Robinson, Fullmer weighed 161 and Jones 157.

Players Use Pep Pills, Gridder Says

By The Associated Press

Bruno Banducci, former all-pro guard for the San Francisco 49ers, said today United States players in the Canadian League, including himself, used so-called "pep pills" in games when he was in that league two years ago.

Banducci's statement in San Francisco was made in connection with charges by the American Medical Assn. that such pills were used by amateur and professional athletes.

"I used them myself when I was with Toronto," Banducci told newsmen. "All of the fellows who came from the United States did. They felt they had to in order to play the entire game as was expected of them up there."

The AMA report on the "shocking and dangerous use of stimulants in athletics" mentioned amphetamine as the drug most commonly used.

Banducci said he knew the drug used in Canada as benzedrine.

"We players did this on our own. So far as I know, the club had no knowledge of what we were doing."

Banducci was released by the 49ers in 1954 after nine years with the club.

In Melbourne, the world recordholder in the mile, John Landy, vigorously denied he had ever used a stimulant to help in his races. But a swimmer said "pep pills" are common among Aussie swim champions.

"Running the four-minute mile depends on hard, consistent training," said Landy. "I know of no case of a miler using drugs to better his performance."

Judy Joy Davies, one of Australia's crack swimmers, said, "some of our champion swimmers fearlessly admit they take pep pills to help them shatter records."

In addition to its patriotic and religous holidays, such as July 4 and Christmas, Alaska declares a country-wide holiday on the day that salmon fishing season opens.

Full Schedule In PM Loop Tomorrow

A FULL slate of games is on tap in the Pocono Mountain Baseball League tomorrow. Headlining the list are the Bushkill-Strouds duel at Gordon Giffels Field and Lake Harmony-West End clash at Gilbert.

Other crucial contests pit Analomink and Barrett at Barrett and Reeders and Saylorsburg on the former's field. All games will get under way at 2 p.m.

The Bushkill-Strouds affair is a battle for second place. The current standings show Bushkill holding a half game edge over the Strouds, who are knotted with Saylorsburg and Tannersville for the third spot.

Unbeaten In Seven

League-leading Lake Harmony, unbeaten in seven contests, will stack up against West End, owners of a 4-3 log for the year. West End pulled one of the major upsets of the season, tripping the Strouds in an early season start.

The standings of the clubs show Lake Harmony, 7-0; Bushkill, 5-2; Saylorsburg, Strouds, Lake Harmony, 4-2 each; West End, 4-3; Reeders, 3-4; Analomink, 1-5; Barrett, 0-5; and Kunkletown, 0-6.

Loney, Wells List Engine Works Roster

MANAGERS Warren (Mag) Loney and Sam Wells III last night released the roster of the Engine Works team of the Babe Ruth Baseball League.

Seventeen players were listed by the co-pilots of the nine which inaugurates Babe Ruth play Monday.

It was also announced that Engine Works players who have not yet received their uniforms may do so by reporting to the home of Loney, 1230 Hamilton St., Stroudsburg, sometime today.

The official team roster:

Gary Rinker, Joe Kolcun, John Vlechnicki, Rolland Gartner, Donald Caulfield, John Carson, Al Strand, Doug Cooke, Sandy Wicks, Jack Heckman, Bob Reid, Barry Bartron, John Bartron, Dave Smith, Earl Palmer, Charles Eyer, and Jim Farry.

Dedicate Top-Weighted In Belmont Handicap

By The Associated Press

MRS. JAN Burke's Dedicate will carry top weight of 126 pounds in a field of 18 handicap horses named for Saturday's $50,000 added Metropolitan Handicap at Belmont Park, first of New York's famed handicap triple.

Only two horses, Whisk Broom II in 1913 and Tom Fool in 1953, have been able to add the Suburban Handicap and Brooklyn Handicap to a victory in the Met Mile.

Dedicate will be giving away 12 pounds to Portersville who beat the 5-year-old son of Princequillo by a head in last week's Carter Handicap. Riley, 119, and Oh Johnny, 118, are expected to provide the chief contention.

Two Big Stakes

The Belmont Stakes chances of many 3-year-olds will be determined in the $35,000 added Leonard Richards Stakes at Delaware Park, and the $50,000 added Chicagoan at the Balmoral-at-Washington Park meeting in Chicago.

Barbizon, once the chief threat of the Calumet barn in the 3-year-old competition, is one of nine entered in the feature at Delaware. Others who are expected to make a big run in the mile and an eighth stakes are Pop Corn, Inswept and Lucky Dip.

In the Chicagoan, Manteau, a son of Citation, can earn a trip to the $100,000 Belmont Stakes June 15 by a solid performance in the one-mile race. Mister Jive and Jet Colonel are figured the most dangerous opposition in the field of 13.

Bobby Brocato, at 124 pounds, will carry the heaviest burden in the $50,000 added Argonaut Handicap at Hollywood Park in California where nine have been entered in the one-mile feature. Corn Husker and Terrang also are well liked.

BEAR ALIGNING & WHEEL BALANCING
COMPLETE BRAKE SERVICE
Brake Adjustment $1
Carburetor & Electric Service
RICHARDSON'S GARAGE
"Art" Richardson
10 N. 10th St. Ph. 2404 Stg., Pa.

GIVE ME WEIL-McLAIN CAST IRON BASEBOARDS ... THEY KEEP FLOORS WARMER

For a more beautiful, more comfortable home, heat it with modern baseboard heating panels.

But be sure they're *cast iron!* You'll get more *radiant* heat—have warmer floors. Cast iron baseboards are *quiet* in operation, no creaks or groans. You can't mar or dent them and they're easy to clean.

Come in today for a free estimate—find out how easily you can modernize your home with Weil-McLain Cast Iron Baseboards.

Cross-section of Weil-McLain Baseboard, showing how it furnishes both radiant and convected heat.

The finest in heating is distributed by
LEHIGH VALLEY SUPPLY COMPANY
224 N. Third Street, Allentown
Branches in Easton - E. Stroudsburg - Lansdale

We Buy, Sell & Trade New & Used Firearms
Pocono Army-Navy Store
566 Main St., Stroudsburg

Rheingold
Ballantine
Schaefer
Neuweiler
Old Dutch
Knickerbocker
Gibbons
PENN-STROUD DISTRIBUTING CO.
R. D. No. 2 West Main St.
POPULAR CASE BEER
Phone 2620-J

Call For An APPOINTMENT And How To Get Here!
Coss Alignment Service
Bartonsville, Pa.
Telephone 6071-R-1
House Phone 3680-R-1
ALIGNMENT IS OUR BUSINESS
—Not A Sideline—

Week-End BASEBALL on WVPO
YANKEES AT DETROIT
Saturday 2:55
Sunday 2:55
presented by
Atlantic Refining & Ballantine Beer & Ale
WVPO

Home Town Support A Must Before Major Aid Is Granted

ST. LOUIS, June 7 (AP)—The major league fund for ailing minor league baseball clubs isn't a handout proposition and there must be evidence of home town support before a grant is made.

That's the philosophy of Bill DeWitt, co-ordinator observer of the $500,000 fund the majors set up recently to aid distressed lower classification teams.

"I don't want to save too many clubs," DeWitt said. "I want them to save themselves.

"If townspeople aren't behind the operator of a club then there's no point in giving him money.

"We don't want to force baseball on any community. We want to preserve baseball in communities which are willing and able to support it."

Dewitt is as close-fisted with specific information on the grants as he was expected to be with the money.

Mum On Help

The former president of the St. Louis Browns and assistant general manager of the New York Yankees won't state how many sinking clubs the fund has righted where it's been applied.

He believes that if a club owner wants to announce that he's been given a grant that's his business. DeWitt expressed fear that public announcement would only increase the number of requests he might receive.

He will not say how much of the fund has been dispensed or what percentage of requests for aid were granted.

Eligible are 14 teams in class A, 27 in class B and 41 each in class C and D.

DeWitt noted that in several minor leagues there have been no applications for aid and some clubs which alerted DeWitt to possible financial danger eventually cruised past their crisis.

Ward Placed On Probation For One Year

CHICAGO, June 7 (AP)—The U.S. Golf Assn. ruled today that Harvie Ward, national amateur golf champion, had violated "rules of amateur status" and placed him on probation for one year.

After a day-long meeting at the Western Golf Assn. headquarters in suburban Golf, Ill., the USGA's executive committee cross-examined Ward and then notified him of the penalty which extends through May 6, 1958.

Joseph Dey, USGA executive director, announced Ward had accepted unauthorized expenses for participating in tournaments dating from the British Amateur in May 1952 through the Colonial Open at Fort Worth, Tex., last month.

Normally 2 Years

Dey said that while the normal probation period for a "non amateur" was normally two years, the period in this case was shortened to one year.

Dey said Ward will apply for reinstatement immediately as an amateur and will play in the U.S. Open at Toledo, Ohio next week as a "applicant for amateur reinstatement."

Wall 3 Off Bolt's Pace

AKRON, Ohio, June 7 (AP)—Tommy Bolt, the veteran firebrand, and youthful, maild-mannered Dow Finsterwald fired their second consecutive sub-par rounds today to lead at the end of the second round of the $22,000 fourth annual Rubber City Open Golf Tournament.

They were deadlocked at 135, seven under par, a stroke ahead of Gay Brewer Jr. of Cincinnati, John Pott of Shreveport, La., and Walker Inman Jr. of Bolton, Mass.

Palmer Hottest

Arnold Palmer, the former Coast Guardsman and national amateur champion from Latrobe, Pa., turned in the tournament's best round as he scored six birdies for a 66, which moved him into sixth place with 137.

Three strokes behind the leaders and tied for seventh place at 138 were Marty Furgol of Lemont, Ill., George Fazio of Philadelphia, Art Wall Jr. of Pocono Manor, Pa., Don Fairfield of Casey, Ill., Bill Tromley of Dallas, and Don January of Lampasas, Tex.

Chataway Fined For Speeding

HAVANT, England, June 7 (AP)—Chris Chataway, who has run a mile in less than four minutes, was fined today — for speeding in a car.

The athlete who gave up running after the Olympics last December, was fined $5.60 for driving his car between 50 and 60 m.p.h. in a slow zone.

Bushkill To Hold Practice Today

BUSHKILL of the Pocono Mountain League will hold a workout today at the home field, starting at 2:30 p.m. In case of rain, a squad meeting will be held at Rick DePue's Grill, Bushkill, at 2:30 p.m.

Moore Suspended By NBA; Archie Threatens To Sue

DETROIT, June 7 (AP) — Light-heavyweight champion Archie Moore was suspended today by the National Boxing Assn. and Moore, with a counterpunch, threatened to sue the NBA for one million dollars.

The veteran boxer was suspended when he officially failed to appear for a scheduled bout with top ranking contender Tony Anthony tonight at Detroit's Olympia.

Moore was in Gelnhausen, Germany. Upon learning of his suspension and an NBA warning that his title will be declared vacant if he doesn't actually get in the ring and defend it by July 7, he stabbed back with his threat.

"Let him sue," was the reply of Floyd Stevens, NBA president.

Plan Tournament

Stevens disclosed plans for a tournament to select a champion should Moore not meet his obligation to defend within a month.

"I don't think it's fair to bring Anthony back into an elimination," said Stevens. "The No. 2 man will fight No. 3 and the winner will meet Anthony for the title. Perhaps, we can work the No. 4 man into it."

According to NBA's June ratings, Harold Johnson of Philadelphia, Hans Stretz of Germany and Chuck Spieser of Detroit rank in order behind Anthony. The tough New Yorker already has defeated Spieser, knocking him out in the third round of an April battle in Detroit.

Though the door was left ajar for Moore, Stevens said a defense must be made against a logical contender.

"I don't think we'd recognize a title defense in Europe against a European fighter," the NBA head said.

Score Observes 24th Birthday

WASHINGTON, June 7 (AP)—Herb Score observed his 24th birthday quietly today and announced he'll be "disappointed" if he's not back pitching baseballs before the season's over.

The strikeout king of the Cleveland Indians is recuperating from eye injuries at the Hagerstown, Md., home of an uncle, A. F. Flood.

Today's Radio Program

A.M.
7:00 Timekeeper
7:15 News
7:20 Timekeeper
7:45 Green Thumb
8:30 News
8:00 Pinebrook Praises
8:30 Morning Note Book
9:00 News
9:05 Morning Note Book
9:15 Hospital Notes
9:20 Morning Notebook
9:30 Sunday School Teacher
9:45 Youth for Christ
10:00 News
10:05 Country Show
11:00 News
11:05 Want Ads of the Air
11:20 Mid-day Melodies

P.M.
12:00 Midday Melodies
12:15 Local & World News
12:20 Sports Lineup
12:25 Platter Shop
1:00 News
1:05 Veterans Affairs Interview
1:10 Platter Shop
2:00 News
2:05 Want Ads of the Air
2:15 Baseball Bandstand
2:30 News
2:55 Yankees at Detroit
5:45 Musical Scoreboard
6:00 News
6:05 Obit of Air
6:10 Music After Six
6:45 Sports Desk
7:00 News
7:05 Pocono Traveler
8:00 News
8:05 Club 840
8:30 Sign Off

Sunday's Program

A.M.
7:55 News
8:00 Music Room
8:55 News
9:00 Young Peoples Church of The Air
9:30 Our Lady's Hour
10:00 News
10:05 Music Room
10:45 The Unforseen
11:00 Church Services Trinity Lutheran, Bangor

P.M.
12:00 News
12:05 Sunday Show
12:30 Best In Music & Poetry
1:00 News
1:15 Sunday Show
2:00 News
2:05 Sunday Show
2:30 News
2:55 Yankees at Detroit
5:45 Sunday Show
6:00 News
6:05 Obit. of the Air
6:10 Sunday Show
7:00 News & Scores
7:05 Sunday Show
8:00 News & Scores
8:05 Sunday Show
8:30 Sign Off

CALL 549 And Ask The Man For
Ballantine Beer & Ale
EAST STROUDSBURG BEVERAGE CO.
Ted & Zig Viechnicki
61 N. Courtland St. E. Stroudsburg

Now is the time to be thinking of the
NEW ESSO OIL BURNER
Complete Unit for Conversion — Estimates Cheerfully Given
H. L. CLEVELAND
15 Crystal St. E. Stroudsburg

A.M.	WRCA 660k FM 97.1m	WOR 710k FM 98.7m	WABC 770k FM 95.5m	WNYC 830k FM 93.9m	WCBS 880k FM 101.1m	WINS 1010
			MORNING PROGRAMS			
9:00–9:45	News; Monitor—Service heard throughout the day from 8 a.m. until Sun. midnight featuring news, weather, sports, music, local and global interviews	News, H. Hennessey; Changing Times; News; McCanns at Home	Make Believe Ballroom, record show, with disk jockey Martin Block and his guests	Masterwork Hour: Robert Schumann Birthday Program: Piano Concerto in A minor	News; Jim Lowe Show; Galen Drake Show, music and variety	Ted Brown Show, news and music; 9:55, news
10:00–10:45	" "	News, H. Gladstone; Pop Albums—U.S.A.	" "	Young America Plays; news	News; Galen Drake; Stuart Foster; 10:50, E. English	Jerry Marshall's Record Room; 10:55, news
11:00–11:45	" "	News, P. Robinson; Pop Albums—U.S.A., cont'd.	" "	Today in Ballet, James Lyons; Pals of the P.A.L.; 11:55, news	News; Robert Q. Lewis Show, with Richard Hayes, Judy Johnson	Jerry Marshall's Record Room; 11:55, news

COURTLAND BEVERAGE DISTRIBUTING CO.
429 N. Courtland St. Ph. 3266 E. Stroudsburg
SAM ZACCARO HENRY MICHAEL
SCHAEFER BEER & IRISH CREAM ALE

• for Free Planning Service on Beautycraft Kitchens
Complete Package installations . . . including cabinets, electrical Built-ins; Floor-covering and Painting. Get your free "PLANORAMA" Catalog of Beautycraft Kitchens.
The H. C. ARCHIBALD Company
• See: Art Henning
406 Main St. Phone 551

Noon–12:45	National Farm and Home Hour; news; Groucho Marx—You Bet Your Life	News, John Scott; Let's Travel; Sports; Studio X	News; Sports; Scott Vincent; The Red Foley Show	French Ballet Music; 12:55, news	News; Amos 'n' Andy Music Hall; [illegible]; 12:55, Sports	Jerry Marshall's Record Room; 12:55, news
1:00–2:30	Monitor: sports, news and features; Dave Garroway, Frank Blair, Morgan Beatty, Ben Grauer	Matinee: recorded music, John A. Gambling, host	News; Sports; Scott Vincent; Car RR; Scott Vincent; News; Sports; Football: music selections	Edward MacDowell Assoc. Musicale; [illegible]; Comedie Francaise: Le Tartuffe by Moliere	News; City Hospital, drama; Jim Lowe on Saturday, recorded music, with Jim Lowe, disk jockey	Record Rendezvous with Ed Stokes; Warm-Up Time, Jim Gordon; 1:55, Baseball: [illegible]
3:00–5:45	Al Capstaff, Alan Dreier, Gordon Fraser, Wayne Howell, Irving R. Levine, Don Russell, commentators; others featured; Bob and Ray, Henry Morgan	" "; Radio New York: hi-fi music, on-the-spot news, traffic conditions, household hints	Light Opera, Symphonic and Ballet; News; Sports; Scott Vincent Show; 5:55, news	" "; Opera Matinee: I Pagliacci by Leoncavallo	" "	Vince Scully, Jerry Doggett, Al Helfer, sportscasters; Sports Extra: Ward Wilson; Music with a Beat; Your Hits of the Week, with Peter C. Tripp; 5:55, news

RCA COLOR TV from $495
"We Service After We Sell"
KNIPE'S RADIO & TV
18 No. 6th St. Phone 3282-J Stroudsburg, Pa.

TWIN CITY TV
Specialists in
COLOR TELEVISION
Sales & Service
1136 W. Main St.
Stroudsburg
Phone 2837

PEN-STROUD
PAINT STORE, INC.
300 Main St. Stroudsburg
Phone 1253

6:00–6:45	News Program; Sports, J. Powers; News, Monitor, continued	News, Lyle Van; John Forney; News, H. Gladstone; Stan Lomax	Make Believe Ballroom, record show, with Martin Block	Songs Across the Sea; Norman [illegible]; Weather, news	News; Sports; [illegible]; [illegible]; 6:55, news	Your Hits of the Week, continued; 6:55, news
7:00–7:45	Monitor; Highlights; 7:20, Monitor, continued	News; By the People; Civil Defense; News; Family Theater, drama	" "; Car RR; Allan Jeffreys Show	Masterwork Hour: Robert Schumann Birthday Program: Piano Concerto in A minor	Sports; Saturday Country Style; Congressional Close-Up	Your Hits of the Week, continued; 7:55, news
8:00–8:45	" "	News; Bandstand, U.S.A., with Guy Wallace	News; Sports; Vincent Lopez Or.; News; American Music Hall	Juilliard School of Music Concert	News; Entertainment, U.S.A.; C.B.S. Sports	[illegible]: recorded music, comments and weather reports, with Lee [illegible], disk jockey
9:00–9:45	Grand Ole Opry: Western music	News; Music from Studio X: John A. Gambling, host, presents uninterrupted recorded music	News; Dancing Party; [illegible], recorded music	Juilliard String Quartet; 9:55, news	News; The World Tonight; The Last Word	" "
10:00–10:45	Monitor, cont'd.	" "	News; Lawrence Welk Show; News; [illegible]; news	Concert Hall: [illegible] by Brahms; 10:55, news	News; Sharp; [illegible]; [illegible]	" "
11:00–11:45	" "; [illegible]	News, Lyle Van; Music from Studio X, continued	[illegible]; 11:25, news; [illegible]	[illegible]	News; [illegible]	[illegible]

Television Programs

NEW YORK CHANNELS

7:00— 2 Film
4 Modern Farmer
8:00— 2 News; weather
4 Shariland, Shari Lewis
7 Cartoons
8:15— 2 Laurel and Hardy
8:30— 2 Hickory Dickory Dock
9:00— 2 On the Carousel
4 Children's Theater
13 Film Varieties
9:30— 2 Captain Kangaroo
13 Fiesta Musicale
10:00— 4 Howdy Doody
5 Comedies
10:30— 2 Mickey Mouse.
4 Gumby
5 Renfrew of the Royal Mounted
7 Film
13 La Pregunta Musicale
11:00— 2 Susan's Show
4 Fury
5 The Texas Rangers
11 Riders to the West
13 Perucho Show
11:30— 2 It's a Hit
4 Captain Gallant
13 Big Picture
12:00— 2 Big Top
4 True Story
5 Liberace
7 The Bontempis
9 Film
13 Padre Adolfo
12:15—11 Film
13 Italian Feature Film
12:30— 4 Detective Diary
5 Film
1:00— 2 Lone Ranger
4 Gardener and Handyman
7 Studio Seven
1:15—11 Off to Adventure
1:30— 2 Right Now
4 Notebook Mathematics
7 Film
11 Baseball Hall of Fame
13 Film
1:40—11 Sports
1:55— 9 Dodgers-Redlegs
11 Giants-Cardinals
2:00— 2 Our Nation's Roots
4 Notebook
5 Film
2:30— 2 Congressional Close-Up
4 Film
3:00— 2 Film
7 Film
13 Film
3:30— 4 Film Shorts
4:00— 2 Film
4 Educational Films
5 Adventures of Joe Palooka
4:30— 7 Hopalong Cassidy
9 Talk to the Stars
13 Junior Frolics
4:50— 9 Scoreboard
5:00— 2 Film
4 Film
5 Adventures of the East Side Kids
9 Film
11 Popeye
5:30— 7 Comedy Party
13 House Detective
6:00— 2 News; weather
5 Gene Autry
7 Jungle Jim
11 Buffalo Bill Jr.
13 Polka Show
6:15— 2 Patti Page
4 Sports
6:30— 2 My Little Margie
4 Hy Gardner
5 Looney Tunes
7 Rin Tin Tin
9 Film
11 Sky King
13 Harry McGuirk
7:00— 2 If You Had a Million
4 Rosemary Clooney
5 Adventures of Long John Silver
7 Annie Oakley
9 It's Fun to Travel
11 Superman
13 Jimmy Shearer
7:30— 2 The Buccaneers
4 People Are Funny
5 Crusade in the Pacific "MacArthur Returns to the Philippines"
7 Film
9 Film
11 Soldiers of Fortune
13 Film
8:00— 2 Jackie Gleason Show
4 Perry Como
Lou Carter, Ethel Merman, Ed Wynn, Four Lads
5 Film
7 Billy Graham
9:00— 2 Oh! Susanna
4 Jerry Lewis, Gary Lewis, Eydie Gorme, Dick Humphrey, Lou Spencer, Danny Lewis
5 NOPD
7 Lawrence Welk Orch.
9 Film
13 Catholic Blue Army.
9:30— 2 Playhouse "The Baited Hook", Dane Clark
5 Wrestling
11 The Tracer
13 Foreign Correspondent
10:00— 2 Gunsmoke
4 The Marriage, Hume Cronyn, Jessica Tandy
7 Ozark Jubilee
11 Film
13 Ringside With Rasslers
10:30— 2 Two for the Money
4 Hit Parade
5 Feature Film
7 Film
9 Film
13 Film
11:00— 2 News; weather; Sports
4 News
11:15— 2 Film
4 Film
12:00— 7 Film
9 Strange Stories
12:30— 4 Film
1:00— 2 Film

SATURDAY
PHILADELPHIA CHANNELS

7:15— 3 Farm, Home and Garden
8:00— 3 Feature Film
10 Gene Autry Film
8:30— 6 Garden Club
9:00— 6 Breakfast Time
10 Captain Kangaroo
9:30— 3 Happyland
10:00— 3 Howdy Doody
6 Range Rider
10 Carny the Clown
10:30— 3 Gumbo.
6 Cartoons
10 Mickey Mouse Playhouse
11:00— 3 Fury
6 Playhouse
10 Cartoon Theater
11:30— 3 Captain Gallant
10 It's a Hit
12:00— 3 True Story
6 It Happened This Week
10 Big Top
12:15— 6 Post Time, USA
12:30— 3 Detective's Diary
6 Film
1:00— 3 Education Series
10 Lone Ranger
1:30— 3 Pulse of the City
10 Stories of the Century
1:45— 3 Strange Experiences
1:50— 3 Baseball Preview
2:00— 3 Phillies-Cubs
6 Film
4:30—10 Crunch and Des
5:00— 3 Invest in America
6 Kit Carson
10 Sky King
5:30— 3 Education Series
6 Comedy Party
10 Annie Oakley
6:00— 3 Mayor Dilworth
6 News; weather
10 Soldiers of Fortune
6:15— 3 Milestone Nov. 1
6 Sport News
6:30— 3 Scarlet Pimpernel
6 Get Set, Go
10 Byline
7:00— 3 Amos 'n' Andy
6 Studio 57
10 Highway Patrol
7:30— 3 People Are Funny
6 Film
10 The Buccaneers
8:00— 3 Perry Como
Ethel Merman, Ed Wynn
10 Jackie Gleason
9:00— 3 Jerry Lewis
6 Lawrence Welk
10 Oh! Susanna
9:30—10 Playhouse "The Baited Hook," Dane Clark
10:00— 3 Play, "The Marriage," Hume Cronyn, Jessica Tandy
6 Ozark Jubilee
10 Gunsmoke
10:30— 3 Hit Parade
6 Film
10 O. Henry Playhouse
11:00— 3 Film
11:15—10 Feature Film
12:00— 6 Film
1:00— 3 Feature Film

DICK TRACY
By CHESTER GOULD

JOE PALOOKA
By HAM FISHER

BLONDIE
By CHIC YOUNG

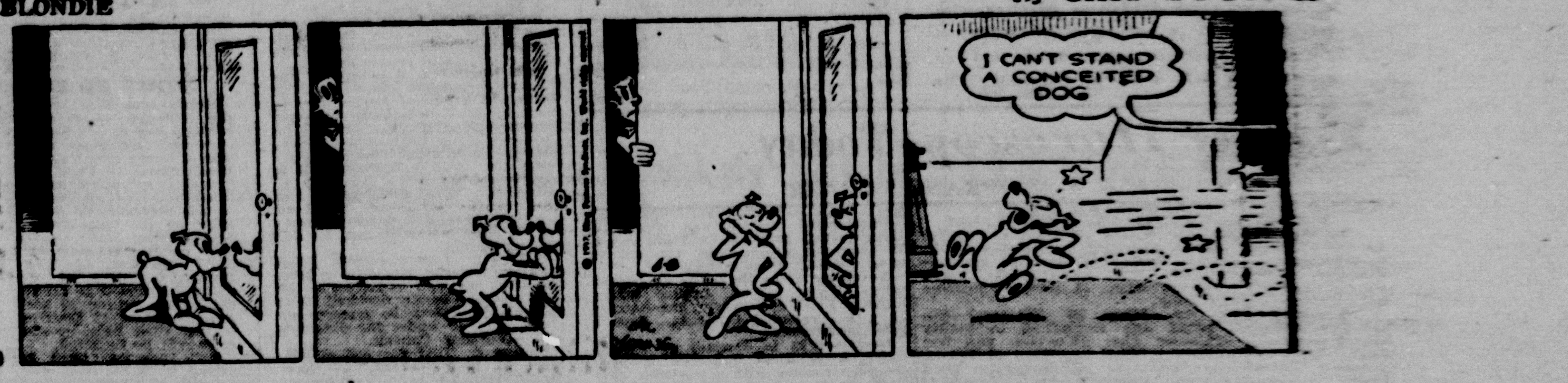

BUZ SAWYER
By ROY CRANE

THE PHANTOM
By LEE FALK and RAY MOORE

BARNEY GOOGLE AND SNUFFY SMITH
By FRED LASSWELL

MYRTLE—RIGHT AROUND HOME
By DUDLEY FISHER

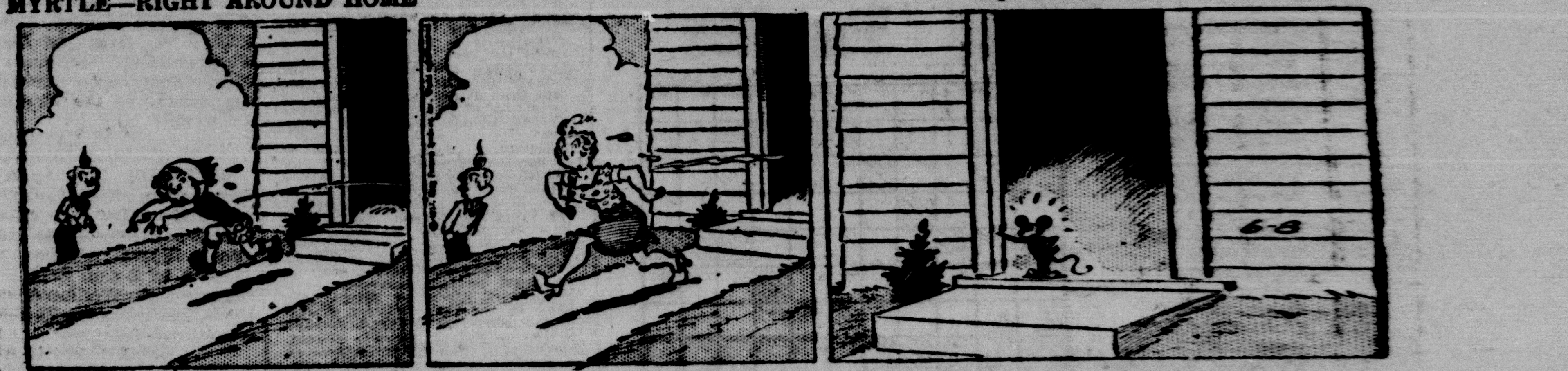

BEETLE BAILEY
By MORT WALKER

Viewing the Screens

"IT'S A HIT," the new children's quiz, is a fine program for sports-minded youngsters. See it this morning at 11:30 on Chs. 2 and 10 . . . At noon on Chs. 2 and 10 water will replace the sawdust on "The Big Top," when the show goes aquatic for one performance. The three rings will give way to three tanks, and an all-water show will be presented from the Steel Pier in Atlantic City . . . Ben Blue will make his first appearance on "Five Star Comedy Party" at 5:30 p.m. on Chs. 6 and 7.

Jerry Lewis will star in his second one-hour single at 9 p.m. on ch. 3 and 4, with guests Eydie Gorme; his father, Danny Lewis and his son Gary, age 11.

Sunday Highlights

Sunday at noon on ch. 2 and 10 "Let's Take A Trip" will take its 'live' remote cameras to the United States Merchant Marine Academy at Kings Point, Long Island, N.Y., to learn how the officers of our merchant vessels are trained . . . Dr. Milton S. Eisenhower, president of Johns Hopkins U., will discuss the art of communication in silence on "The Dumb Show" on the "Johns Hopkins" series at 8:30 p.m. on ch. 6 and 7.

The wrath of the neighborhood children is aroused when the short cut to the school is blocked with a barbed wire fence and Jeff and Porky learn a lesson in friendship before the obstacle is removed on "Lassie" at 7 p.m. on ch. 2 and 10 . . . Herb Score, the Cleveland Indians pitcher who suffered a severe eye injury a few weeks ago and had to cancel his appearance on "The Ed Sullivan Show," will be the special guest tonight at 8 p.m. on ch. 2 and 10.

Kathryn Grayson will star in "The Invitation," the story of a young woman who refuses to accept the fact that her child was stillborn and continues to live in a half-dream world of fantasy and make-believe at 9 p.m. on ch. 2 and 10 . . . "Mrs. Gilling and the Skyscraper" will be presented at 9 p.m. on ch. 3 and 4, starring Helen Hayes. This is a comedy-drama of a woman who lives in an old apartment building on Park Ave. and who refuses to move when it is to be torn down for a modern one.

"What Could Russian Subs Do To U.S.?" is the second of a two-part discussion to be presented by Drew Pearson on "Washington Merry-Go-Round" at 10:45 p.m. on ch. 5 . . . The very best in piano music will be heard in the movie "I've Always Loved You" at 10:30 p.m. on ch. 4.

Sports

Baseball at 1 p.m. on ch. 6 — Phillies vs. Chicago.

Baseball at 1:55 p.m. on ch. 9—Dodgers vs. Cincinnati (doubleheader)

Baseball at 1:55 p.m. on ch. 11—Giants vs. St. Louis (Doubleheader).

Your Horoscope Today

By FRANCIS DRAKE

FOR SATURDAY, JUNE 8, 1957

March 21 to April 20 (Aries)—An interesting day for extra-curricular activities—your favorite hobby, especially once essentials are completed. Don't scatter your efforts. A nice disposition attracts friends.

April 21 to May 21 (Taurus)—Cooperation will be required in family matters. Show the affection you feel for loved ones. The positions of Venus, your ruling planet, stresses the need for consistent application, a systematic program and a calm demeanor.

May 22 to June 21 (Gemini)—Variety is in order now. Both restful and useful weekends are sponsored, so take your choice. Artistic and literary interests especially favored. Be cheerful.

June 22 to July 23 (Cancer)—Yours is the Sign of the Crab, symbolizing tenacity, enduring loyalty, love of home. Yet the urge is strong now to travel, too, and to far places. Control restlessness, moodiness.

July 24 to August 23 (Leo)—You can make headway now if you give adequate outlet to your talents. Use your executive ability on worthwhile projects. Keep your eye on high goals.

August 24 to September 23 (Virgo)—There is no task too difficult if you put your mind to it. Success is possible now in pursuits where your analytical powers can be utilized. You will get great satisfaction out of aiding others less fortunate than yourself.

September 24 to October 23 (Libra)—Without so much vigor as to overtax yourself, aim for high goals, best returns. Where you can help another, don't hesitate. Libra, in best form, does good deeds almost automatically.

October 24 to November 22 (Scorpio)—Unexercised talents are worthless. Have enough pride to cultivate yours. If problems arise, enlist the aid of wiser heads. Avoid extremes.

November 23 to December 21 (Sagittarius)—Your planet, Jupiter smiles on your interests. Success of a well-rounded program. Give a good performance.

December 22 to January 20 (Capricorn)—A practical approach is best. Brighten routine with a workable novel diversion. Avoid any tendency to be headstrong. There is more to be gained by diplomatic moves.

January 21 to February 19 (Aquarius)—Put objective thinking into your plans. Wasted effort cannot be regained. If you possibly can, enjoy week-end activities in unison with family, loved ones, to maintain your sense of humor.

February 20 to March 20 (Pisces)—Don't look backward except to ascertain and correct mistakes. Experiences of the past week can fortify you for what lies ahead. Inject your winning personality into the fray.

YOU BORN TODAY are eager for knowledge; are interested in new innovations, worthwhile shortcuts to progress; love travel and can get more out of a trip than many. You are quick to see advantage in a new idea or device, and will attempt anything that offers gains. You are not afraid of hard work. Don't antagonize others or criticize too quickly; be patient with slower people who often are quite capable. CONCENTRATE; don't be hasty. Be sensible in exercise; seek quietude in prayer; develop your versatility. Birthdate of: Chas. Reade, novelist-dramatist.

WISHING WELL

Registered U. S. Patent Office.

3	5	4	6	8	2	7	5	3	6	4	8	2
L	E	S	A	T	A	G	X	I	L	I	R	F
6	2	7	3	5	8	4	6	2	8	3	5	4
L	A	E	F	T	U	L	Y	B	E	E	R	V
6	3	5	2	8	4	3	5	7	4	6	2	3
O	O	A	U	N	E	F	K	N	R	U	L	H
2	4	3	6	5	8	2	4	3	7	5	4	8
O	L	A	D	I	E	U	I	P	I	N	N	W
3	5	4	8	2	6	3	7	4	2	6	3	8
P	D	I	T	S	E	Y	U	N	O	S	M	R
4	8	3	7	5	4	8	2	6	3	5	4	2
G	E	U	S	A	G	A	F	I	S	C	L	F
8	2	6	4	3	8	5	4	8	2	6	3	8
S	E	R	O	I	U	T	W	R	R	E	C	E

Here is a pleasant little game that will give you a message every day. It is a first name. If the number of letters is 6 or more, subtract 4. If the number is less than 6, add 3. The result is your key number. Start at the upper left-hand corner of the rectangle and check every one of your key numbers, left to right. numerical puzzle designed to spell out your future. Count the letters in your then read the message the letters under the checked figures give you.

DAILY CROSSWORD

ACROSS
1. Coin (Iran)
6. Scabbard trimming
11. Perform
12. Tanker
13. Coins (It.)
14. Sacrificer (baseball)
15. Girl's name
16. Precentors
17. West Indies (abbr.)
18. Darts
19. Move
21. Sum up
24. Showers
25. Rascal
27. Building addition
28. Naval construction workers
30. Sorceress (Odyssey)
31. Measure (Chin.)
32. Advantage
35. Village community (Russ.)
36. Sarcastic
37. Passable (colloq.)
38. Wash lightly
39. Language (Afr.)
40. Leg joints
41. Accumulate

DOWN
1. Eastern state
2. Unfriendly
3. Not any (colloq.)
4. One-spot card
5. Right (abbr.)
6. Neutralize
7. Cues
8. Singing voice
9. Nobleman
10. Blunders
14. Entice
16. Assorts
18. Merriment
20. Sesame
21. Grow old
22. Hamilton and Burr
23. Covetous
26. West Indies fetish (var.)
29. Man's name
30. Perfume with odors
32. Speak curtly (Scot.)
33. Ireland
34. Not any
35. West African monkey
37. Mr. Levenson
39. Bachelor of Arts (abbr.)

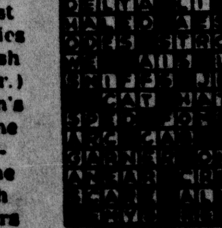

Yesterday's Answer

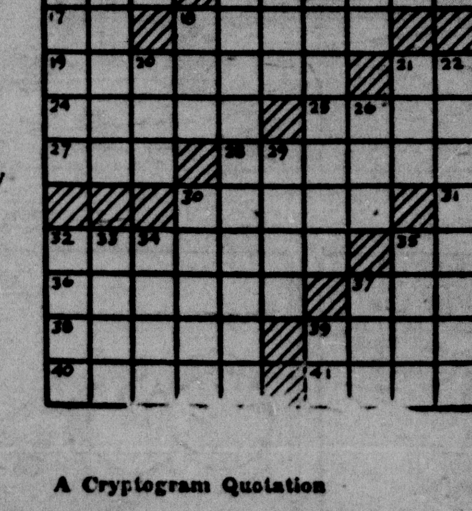

6-8

A Cryptogram Quotation

OXQBR YD AJB UJQHXRB! HARV'UR XDTYDR AJB OYXDHQV—WTTJBYD.

Yesterday's Cryptoquote: SHE WEARS HER CLOTHES AS IF THEY WERE THROWN ON WITH A PITCHFORK — SWIFT.

Distributed by King Features Syndicate

The Daily Record Classified Section

"Big Results for Little Cost"

Classified Display deadline 5 p.m. two days before publication

By 3:00 yesterday these replies were received at The Daily Record: 174, 204, 210, 207, 213, 209, 211.

Legals

An Ordinance No. 482

An ORDINANCE accepting, ordaining, establishing width of roadway of Normal Street, in the Borough of East Stroudsburg, Monroe County, Pennsylvania, and providing for the grading and necessary drainage and otherwise improving said Normal Street.

BE IT ORDAINED AND ENACTED by the Council of the Borough of East Stroudsburg in Council assembled and it is hereby ordained and enacted by the authority of the same:

Setcion 1. That Normal Street, as hereinafter described, be and is hereby accepted, ordained, laid out and opened as a public street, with uniform width of twenty three and seventy two one-hundredths feet on each side of the following described center line, to wit:

BEGINNING at station 6+64 in the center line of Normal Street, the easterly end of Normal Street as described in Ordinance No. 317 dated September 5, 1941, thence along the center line of Normal Street North sixty five degrees twenty nine minutes East six hundred thirty nine and five-tenths feet to a point at station 13+03.5 at the intersection of the center line of Normal Street with the westerly line of lands of the Housing Authority of Monroe County.

Normal Street shall have a uniform width of twenty three and seventy two one-hundredths feet on each side of said center line.

The Engineer's drawing of the herein designated lines entitled "Plan and Profile of Normal Street, made by Edward C. Hess, Borough Engineer, May 10, 1957" on file in the office of the Borough Secretary, Municipal Building, East Stroudsburg, Pa., is by reference made a part hereof.

Section 2. That the grade of the roadway of said Normal Street as described in said Engineer's drawing is hereby established as described therein.

Section 3. That any trees, poles or other material interferring with the free and full construction of said work are hereby declared to be nuisances and may be removed or changed by or under the direction of the Borough Council.

Section 4. That the proper officers of the Borough of East Stroudsburg are hereby authorized and directed to perform or cause to be performed such work on the ground as may be requisite to cause said Normal Street to conform to the lines, grades and widths established by this Ordinance.

Section 5. That the Borough Engineer be and he is hereby designated as the person in charge of said work with full power to act for the Borough in all things connected with said work.

Section 6. That all Ordinances or resolutions or parts thereof, inconsistent herewith be and the same are hereby repealed.

ENACTED into an ORDINANCE and passed at the Borough of East Stroudsburg, this 4th day of June, A. D. 1957.

ROY F. LLOYD,
President of Council

Attest:
STERLING CRAMER,
Secretary
Approved: June 4, 1957
JESSE R. S. FLORY,
Burgess

An Ordinance No. 483

An ORDINANCE, governing the procedure for removal of Nuisances from Property, etc., in the Borough of East Stroudsburg, Monroe County, Pennsylvania.

BE IT ORDAINED and ENACTED, by the Council of the Borough of East Stroudsburg in Council assembled, and it is hereby ordained and enacted by the authority of the same:

Section 1. It is hereby declared unlawful to maintain, or allow to be maintained, upon any property within the Borough any nuisance, or dangerous structure or substance which shall in any wise endanger the health and cleanliness, and the beauty, comfort, convenience and safety of the Borough; specifically including within this prohibition but not in any wise limiting the same thereto, growths of noxious weeds or other plants, highly inflammable articles or structures, structures in such lack of repair as to cause danger from collapse or from objects falling therefrom, accumulations of garbage or other refuse material, accumulations of waste of stagnant waters, etc.

Section 2. Such offensive matter as set forth in Section 1 hereof, coming to the attention of the Burgess or Council of the Borough of East Stroudsburg, he, or they, shall cause to be served through the Police of the Borough of East Stroudsburg, notice upon the owner or such other person responsible under the law for the maintenance of the offending property, to correct the offending condition. In the event such owner or such other person be not resident within the Borough of East Stroudsburg, the notice shall be given by registered mail, or, in the event they be unknown, then by posting upon the offending premises.

Section 3. In the event that the offending condition be not corrected within ten days after serving, mailing or posting notice as required by Section 2 hereof, or such longer period as the Burgess or Council shall grant, depending upon the reasonable necessities of the case, then the Council may, through employees of the Borough, or by private contract, enter upon the offending property and correct the condition complained of. In the event the correction of the offensive condition by the Borough, the actual cost of such action, together with a penalty of twenty (20%) per cent of such cost, shall be assessed and collected in the manner provided by law for the collection of municipal claims, or by action of assumpsit, whichever method Council may deem expedient.

Section 4. Any person, firm or corporation who shall violate any of the provisions of this ordinance shall, upon conviction thereof before the Burgess, or any Justice of the Peace, of the said Borough of East Stroudsburg, be liable to a fine not exceeding Ten ($10.) Dollars, together with costs, and upon default of payment thereof, shall be sentenced to imprisonment for a period not exceeding fifteen (15) days. Every day's violation of any of the provisions of this Ordinance shall constitute a separate offense.

Section 5. That all Ordinances or resolutions or parts thereof, inconsistent herewith be and the same are hereby repealed.

ENACTED into an ORDINANCE and passed at the Borough of East Stroudsburg, this 4th day of June, A. D. 1957.

ROY F. LLOYD,
President of Council

Attest:
STERLING CRAMER,
Secretary.
Approved: June 4, 1957.
JESSE R. S. FLORY,
Burgess

BUDGET NOTICE

The proposed budget of the Tobyhanna Township School District is available for inspection at the home of the Secretary until June 21, 1957, at which time it may be adopted.

C. A. MAJER, Secretary,
Pocono Pines, Pa.

NOTICE

This is to state that the Pocono Township School Board has reenacted without substantial change, the resolution adopted April 25, 1956, levying a Head or Per Capita Tax in the amount of $10.00 under "Act 481 of 1947."

Legals

NOTICE

In accordance with Section 680 of the Public School Code the following notice is duly given:

"Every resident or inhabitant in any School District, upon attaining twenty-one years of age, and every person twenty-one years of age or over becoming a resident or inhabitant in any School District, shall within twelve months after the happening thereof, notify the proper assessors of his becoming of age or becoming a resident or inhabitant. Any person failing, within said period, to notify the School District within which he resides, shall, in addition to the tax levied by such School District, be liable to such School District in a penal sum equal to such tax."

The office of Assessor of Paradise Township is Mr. Harry E. Werkheiser, Tannersville, Pa.

FLOYD HAY, Secretary

BUDGET NOTICE

The proposed budget of the Pocono Township School District for the 1957-58 school year is available for inspection at the home of the Secretary. Final adoption to be made at a Special Meeting to be held June 19, 1957, 7:30 P.M. Daylight Saving Time.

FLOYD HAY, Secretary

NOTICE

Pursuant to Act 183 (b) of the Act of June 30, 1951, the School District of the Township of Tobyhanna, Monroe County, Pennsylvania, wishes to give notice of the requirements of this sub-section, namely; "Every resident or inhabitant in any school district upon attaining twenty-one years of age, and every person twenty-one years of age or over, becoming a resident or inhabitant in any school district, shall within twelve months after the happening thereof, notify the assessors of the school district within which he resides, of his becoming of age or inhabitant. Any person failing within said period, to notify the assessors of the school district within which he resides, shall in addition to the tax levied, by such school district, be liable to such school district in a penal sum equal to such tax.

The name and address of the assessor is as follows: Sterling R. Wagner, Pocono Lake, Pa.

By order of the Board of Directors,
C. A. MAJER, Secretary

NOTICE TO BIDDERS

Sealed bids will be received by the Borough of Stroudsburg for construction of 534 feet of concrete curb and gutter on the southerly side of Lenox Street extending from Broad Street to Park Avenue.

Copies of plans and specifications may be examined at the office of the Stroudsburg Borough Manager in the Municipal Building, Stroudsburg, Pa. Copies of the said documents may be obtained upon payment of Ten Dollars ($10.00) for each set, which sum will be refunded to all actual bidders upon return of each set in good condition at the time of presenting their bids, or else the deposit will be forfeited.

Each proposal shall be accompanied by a certified check in the amount of $100.00 drawn in favor of the Borough of Stroudsburg. The certified check will be retained as liquidated damages in case the successful bidder shall neglect or refuse to enter into a contract in accordance with his bid.

The successful bidder is required to furnish a Performance Bond in the amount of fifty per cent (50%) of the contract and a Labor and Material Bond in the amount of 100 per cent of the contract within ten days after the contract has been awarded and shall submit evidence of compliance with the Workmen's Compensation Laws of the Commonwealth of Pennsylvania, and upon failure to execute a proper agreement or to furnish the bonds within such time or to submit the evidence of compliance with the Workmen's Compensation Laws, the previous award shall be void.

No bidder may withdraw his bid within thirty days after the actual date of opening thereof.

Sealed bids must be in the hands of Harold E. Snyder, Borough Manager, Municipal Building, Stroudsburg, Pa., not later than 7:30 o'clock P.M. (E.D.T.), June 19, 1957, at which time said bids will be opened and read in open meeting of Council in the Council Room of the Municipal Building.

The Borough Council reserves the right to reject any or all bids.

By Order of the Borough Council.
HAROLD E. SNYDER
Borough Manager

NOTICE TO BIDDERS

Sealed proposals will be received and publicly opened and read by the Supervisors of Pocono Township, Monroe County at the home of Russell Werkheiser, Pennsylvania, until 7 o'clock E.S.T. June 17th, 1957, for the following:

25000 gal. more or less C.1-C2 PDH approved delivered and applied on job. 1600 tons stone more or less PDH approved and spread on job at directions of Supervisors, also FOB at plant. 400 tons more or less 1.B Stone PDH approved and spread on job, also FOB at plant.

Proposal forms, Specifications, Form of Contract and Instruction to Bidders may be obtained at the home of, or by writing to William Clugston, Secretary, Board of Supervisors, R. D. 3, East Stroudsburg, Pennsylvania.

The materials specified herein, shall meet the Standard Specifications of the Pennsylvania Department of Highways.

The successful bidder, when awarded the contract, shall furnish a bond with suitable, reasonable requirements, guaranteeing performance of the contract or (delivery to be made) with sufficient surety in the amount of 10 per centum of the amount of the contract.

All proposals must be upon the form furnished by the undersigned.

The supervisors reserve the right to reject any or all proposals.

WILLIAM CLUGSTON,
Secretary of Board

Funeral Notices 1

MILLER, Clarence, of East Stroudsburg, Thurs., June 6, aged 72 years. Relatives and friends are respectfully invited to attend funeral services Monday, June 10 at 2:30 p. m. from the Lanterman Funeral Home. Interment in the Middle Smithfield Cemetery. Viewing Sunday at the funeral home, 7-9 p. m.

LANTERMAN

WILLIAMS, Mrs. Lydia H., of Stroudsburg, Thursday, June 6, aged 84 years. Relatives and friends are respectfully invited to attend funeral services Monday, June 10, at 2 p.m. from the Dunkelberger & Westbrook Funeral Home. Interment will be in the Laurelwood Cemetery.

DUNKELBERGER & WESTBROOK

Florists 3

CUT flowers, bedding plants and perennial plants. 2 Day St., East Stroudsburg.

In Memoriam 4

CEMETERY MEMORIALS lettering & cleaning done in cemetery. Visit display, see what you buy. STROUDSBURG GRANITE CO. Main St. at Dreher Ave. Phone 1812

Special Notices 6

CAN'T WAIT? Men get your haircut by appointment. "Turk" Rahn. Phone 3863. 629 Main St.

CEMETERY PLOTS
Laurelwood offers Accessibility, Beauty, Quiet, Peace, Permanence, Adequate Endowed Care, and Modern Facilities. You are invited to visit and compare. It is wisdom to choose wisely and in advance of need. Ask for booklet. Laurelwood Cemetery, Stroudsburg (Ph. 2674).

Special Notices 6

RELIEVE indigestion and Gas with Bisma-Rex. LEBAR'S DRUG STORE, Main Street, Stroudsburg, with "S&H" Green Stamps.

VACUUM CLEANERS — Parts and Service for all types. Ph. 1182. Sobrinski, 90 Brown St., East Stbg.

Schools & Instruction 10

ACCORDION LESSONS. Accordion free while learning. R. D. 3, E. Stbg. Ivor Peterson. Phone 1028

PROFESSIONAL Instruction, VOICE, all types, DANCE. Karen Roth, 97 Ridgeway, E. S. Ph. 5673

Who Can Do It 15

ALTERATIONS—Expert workmanship, ladies and children's clothing. Ph. "Alma," 2827-R, 827 R. Scott St.

Who Can Do It 15

ALUMINUM WINDOWS, DOORS and AWNINGS, 129 Houston Ave., Stroudsburg, Penna. Phone 2196 SHELDON NEWELL

AWNINGS—SCREENS
Ask us for free estimates. Financing arranged. Our guarantee is your biggest saving!
J. G. DeRENZIS & SON—
Ph. 368 21 N. 6th Street, Stbg.

AVAILABLE, dump truck, tractor loader, backhoe and competent driver. Handyman by hour or job to suit your project. Reasonable. Call 1853-J-3

BUILDING CONTRACTOR
JOHN S. MULLER
1034 Long Lane Ave. Stbg. 3921

BUILDING - ROOFING - SIDING
Aluminum Windows, doors, awnings. Floor & Wall coverings, ceiling tile. Stock & Custom kitchen cabinets. F.H.A. app., easy terms.
MODERN HOME IMP. CO.
336 Main St., Stbg. Ph. 1247

BULLDOZER WORK
For Free Estimate Call Now
J. E. Detrick Phone 3887

BULLDOZER work and trees taken down and removed. Grant H. Keiper. Phone 1184.

BUILDING CONTRACTOR — New and alteration work. RUDY AUER. Call 4696

CALL US FOR
ROOFING & SIDING
—10 year written guarantee on labor and materials. Installed by experts.
INSULATION
—Rock wool Batte Pellets, Kimaul. Save on fuel bills, cools your house in the summer.
SPOUTING
COMBINATION STORM AND SCREEN WINDOWS AND DOORS
Home improvement needs under one roof at Sears MCP. All the materials and all the financing for major home improvements
— FREE ESTIMATES —
Phone 400—Extension 256
SEARS ROEBUCK & CO.
A. B. Wyckoff
Authorized Selling Agent
Main Street Stroudsburg

CLEANING—Furniture & auto upholstery, stair carpets. Phil Storer Cl. Service. Ph. Mt. Poc. 6959.

DITCH DIGGING, LOADING & GRADING WORK DONE REASONABLY. PH. 4768.

DRIVEWAY shale & fill dirt. Will deliver. Willard Snyder, Sciota. Ph. WY 2-4975.

ELECTRICAL CONTRACTOR
MATT KIME
8 N. 6th St., Stroudsburg. Ph. 869

FURNITURE RESTORED—Antique & modern, refinished, repaired. For estimates Ph. 2097-J-5. Elwood Fish, Stbg. RD 2.

MOVING—TRUCKING
and storage. Agent for North American Van Lines, local and long distance. J. R. LESOINE, 1870 West Main St., Ph. Stbg. 1898.

OIL BURNERS
Economical Esso conversion burners. Plumbing, heating, appliance sales & service. H. L. CLEVELAND —Phone 1049-J, 15 Crystal St., East Stroudsburg.

PARTITIONS My Specialty. Paint —Alterations — Remodel. Roofs—Woodworking—Carpentry. Expert, Fast, Reasonable. Phone 1313-W.

PIANOS TUNED, REPAIRED — Canadensis, Pa. Ph. Cresco 2858. THE BRAF STUDIO.

PLOWING AND HARROWING Phone 2650-R-4. If no answer call 917-W.

PLUMBING—HEATING
Sheet Work, Duct Work
H. J. HEIPLER
93 Henry St., East Stbg. Ph. 1383

PLUMBING & HEATING
Estimates By
A Qualified Engineer
M. F. WEISS
BRODHEADSVILLE, PA.
Phone WYandotte 2-4103

SAND for swimming pools & play yard, $5.50 a load delivered. Ph. Walter Young. WY 2-4805.

SEPTIC TANKS 500 gal. $55. FHA approved. ½" copper tubing, 27 cents per foot. Plumbing and Heating Installations — Top Quality — Low Cost — Dependable Service.
D. KATZ & SONS, Inc.
PLUMBING & HEATING DIVISION
Tel. 2369 Dreher Ave. Stroudsburg

SEWING Machine Owners—Repairs and parts for all makes. Phone 2927-R.

SHALE—TOP SOIL
Best Price In Town.
J. E. Detrick Phone 3887

SHALE, TOP SOIL
FILL DIRT
ROBERT CRUSE Phone 2991

SHALE TOP soil fill dirt, oak wood, ditch digging & grading. We build new lawns, and drive ways. For free estimate Ph. 4657. Charles Perry.

TREES Trimmed Topped, Rounded. Taken down and stumps removed. Free estimates. Phone 2439-J. C. G. BUSH & SONS

POLES furnished and set for electric, telephone, clothes lines, aerials. Phone 2439-J. C. G. Bush & Sons.

TAILORING—Alterations, repairs, re-weaving, dry cleaning. Nick Falcone, 31 North 6th St., Stroudsburg.

TELEVISION—Sales and service, installations. TWIN CITY TELEVISION, 1186 West Main, Ph. 2337.

TOP SOIL - SHALE - FILL DIRT
BULLDOZING. PH. 4506
WILLIAM PERRY

—Veteran—Student—Family Man
LAWNS MOWED PH. 290-R
Scything, odd jobs, windows, clean.

T.V ANTENNA REPAIR
SUMMER SPECIAL!
$11.95
Guide Wires Replaced, Broken Stand-Offs Replaced, Checking Lead Wire, Checking Motor Wire, Oil & Grease Motor, Retarring Roof Mount Eyes and Hooks, Cleaning Antenna Tie Bars, Checking Lightning Arrestor & Ground Wire.
Phone 1525
MONROE TV ANTENNA SERVICE

WELDING
Ph. 2914 SOBRINSKI 113 Elk St.

Business Equipment 16

REBUILT DAIRY CASE — Open type 54" long, hermetic compressor guaranteed. LAWTON HUFFMAN CO., Marshalls Creek, Pa.

THEY'LL DO IT EVERY TIME By JIMMY HATLO

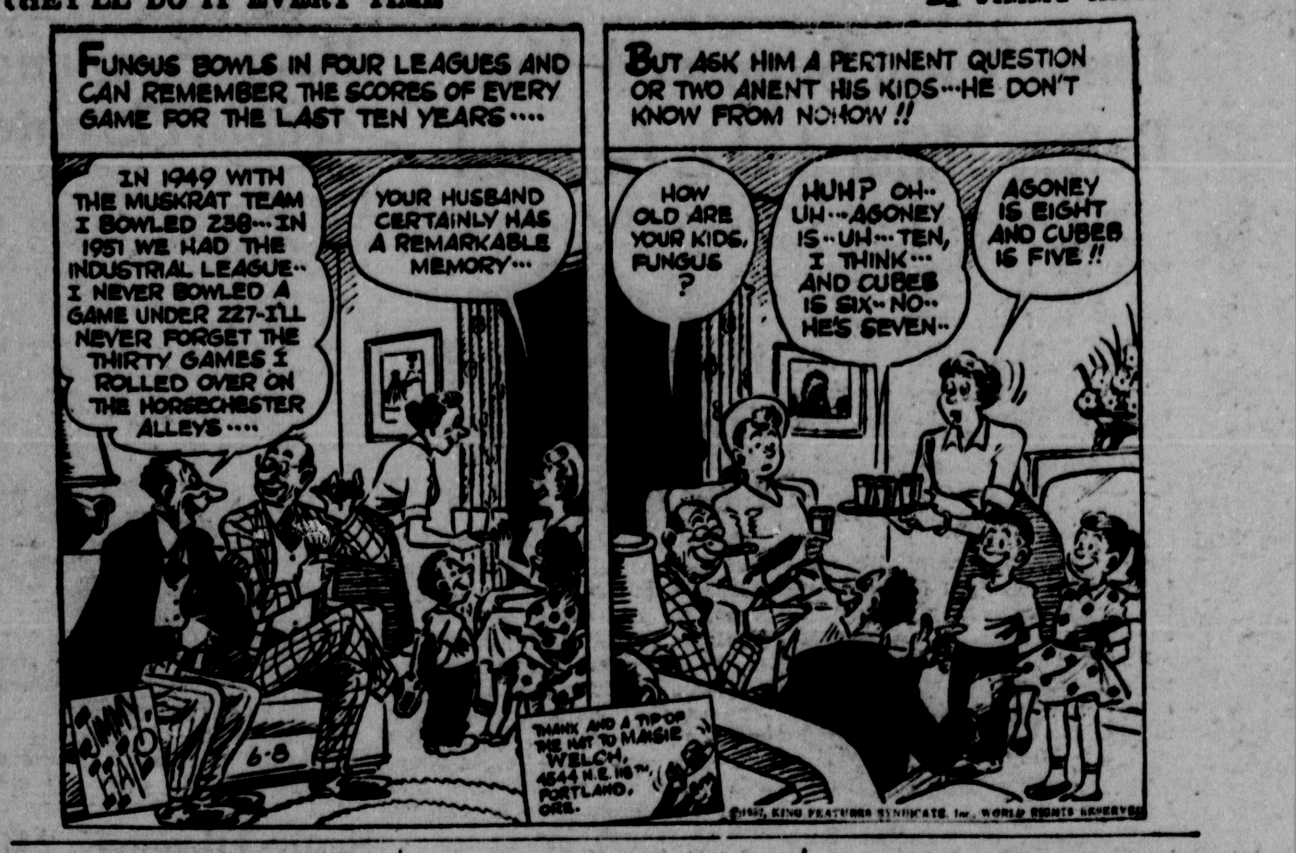

Market Basket 18

FRUIT & Vegetable plants, seed potatoes, flowers of all varieties. Homemade preserves, fresh eggs. Art Gerlach's Market, Swiftwater.

HEADQUARTERS FOR ITALIAN FOOD and Trexler Park Fine Foods
MATTEO DAVE
844 Main St., Ph. 2797. Stroudsburg

HOMEMADE BREAD, Cake, Rolls, Pies at SALATHE'S BAKERY, 514 Main St., Stbg. Phone 724.

POTATOES, Florida New, 50 lb. $2.25. Hay's Fruit Market, Bartonsville. Phone 4271-J

Hotel & Restaurant Equipment 19

NEW & REBUILT. We manufacture & design. LONDON Restaurant & Supply Co., Tannersville, Phone 3511.

Articles For Sale 20

ANTIQUE sofa, excellent condition, $25. Baby carriage almost new $15. Phone 4280 or 3787.

BEAUTIFUL Pittsburgh plate-glass mirror. 65 inches x 72 inches. Bevelled edge. Call 4995.

COMPLETE voting booths, reasonable. Inq. Monroe County Commissioners. Ph. 492.

DODGE Sedan, 1937, good condition, $75.00. Savage lawn mower, Briggs & Stratton motor, $30.00. Ph. 3960-J-2, Peck's Landing, Peck's Pond.

ELECTRIC range, "Kenmore," $20, good condition. Phone 1442-J-3.

ENTIRE furniture in cottage. 2 bedroom suites, dinette set, refrigerator, elec. stove, living room suite, TV antenna, lawn mower, Kenmore washer. For information call Louis Berkes, Mt. Pocono 6134, located on Woodland Rd.

FREEZER—"Amana" chest type. '49 Jeep motor. Reasonable. Phone 2095-R-2.

GRADUATION SPECIAL!
PORTABLE TYPEWRITERS — Smith Corona, no down payment, easy terms. Free Typewriter stand included. Save up to $26 on new Underwood portables . . . while supply lasts only!
STEINHAUER'S
740 Main St. Stroudsburg

FOR DAD, GRANDDAD, OR THE GRADUATE
! ! ! SPECIALS
Fruit-of-the-Loom hankies 8 for $1.00, men's wallets $1.00 to $5.00, men's sport shirts $1.69, $1.95, $2.45, $2.95, men's dress belts $1.00 to $1.95, men's dress hats $1.95 to $5.95, men's T shirts or shorts 3 for $1.00, men's work hose 5 prs. $1.00, men's dungarees $1.69, Men's dress jackets $3.98, men's work shirts $1.00, men's house slippers $2.49, $3.95, men's pajamas $2.45 & $2.95, men's suits special! $29.50, men's 2 pants suits $39.75. Men's dress ties 50c, 75c, $1.00, $1.50. Men's white dress shirts, best makes $2.98. Men's Western shirts $3.95, $4.95, men's and boys' swim trunks $1.98, $2.49, $2.95. Bermuda shorts and play shorts.

SILVERMAN'S—OPEN NITES
Including Saturday nite 'til 9
18 Washington St., East Stroudsburg

HOOK UP now ONLY $50.00, and we have 5 clear channels. For TV at its best call 3950. POCONO TV RELAY, 155 Broad St.

JACKSTOVE — Brass furnace coil 2 — 30 gallon galvanized tanks. Wheelbarrow. Apartment size electric range. Ph. 374.

KIMBALL FULL PIANO $750. PHONE 2168.

KITCHEN SINK & FIXTURES IN GOOD CONDITION. PHONE 2193.

MEN'S SHOES
In Stock 6 to 14. AA to EEE
CAREFUL ATTENTION TO ORTHOPEDIC PRESCRIPTIONS
Nunn Bush, Porto-ped, Wolverine, Dr. Locke, Edgerton, and others.
ZACHER'S
Opp. Station, East Stroudsburg

MODERNFOLD FOLDING DOORS —turns wasted corner space into closets; separates rooms without sacrificing space. Easy to install, attractive, and reasonable. MONROE COUNTY GENERAL FLOORING, 914 No. 9th Street.

OWN A SUMMER COTTAGE?
Let us help you equip it. Low prices, tremendous selection. POTS & PANS . . . FURNITURE . . . SMALL APPLIANCES . . . LARGE APPLIANCES . . . BAR SUPPLIES . . . GLASSES . . . DISHES . . . RUGS. You're sure to find what you want at
STROUDSBURG GLASS CO.
Free Parking
837 Scott St. Phone 255 or 2606

STEEL casement basement windows, indoor and outdoor fireplace units, dampers, ash dumps, cleanout and cellar doors.
A. W. ZACHARIAS
455 Chestnut St., E. Stbg. Ph. 692

Philco-L&B Grand Slam SALE!
FREE . . . $3.95 Insulated Thermo-Pak Picnic Bag with $29.95 Portable Radio.
FREE . . . $18 Perfume with $69.95 Philco Portable Radio.
FREE . . . $59.95 Twin-Speaker Radio with $239 Philco Sterophonic Tape Recorder.
FREE . . . $12.90 Fan with any Philco Hi-Fi Phonograph. (Priced from $109.95).
FREE . . . $13.95 Thermos Picnic Kit with $139.95 Philco Portable TV.
FREE . . . $89.95 Philco Electric Blanket with new Philco Automatic Refrigerator.
FREE . . . $49.95 Canister Type Vacuum Cleaner (name brand) with $190 Philco Deluxe Wringer Washer.
SAVINGS ON ALL APPLIANCES! $100 Off . . . on Philco-Bendix Automatic Washers. $449.95 Refrigerator . . . now $299.95. $389.95 21" TV . . . now $289.95 with trade.
L&B APPLIANCE CENTER
111 N. Courtland St., East Stbg.

Articles For Sale 20

PIPELESS FURNACE, 3 years old, $50., jack stove $4. Arthur Heater, 75 Henry St., E. S.

PLANNING A PICNIC?
Low Prices—Tremendous Selection POTS & PANS . . . BASKETS . . . DISHES . . . COOKING UTENSILS . . . SILVERWARE . . . KETCHUP & MUSTARD UTENSILS . . . GRILLS . . . just about everything in the line of kitchen & camp ware.
Free & Easy Parking
STROUDSBURG GLASS CO.
837 Scott St. Phone 255 or 2606

SILVERMAN'S SHOE BUYS ! ! !
Men's dress leather boots $7.95 & $8.95. Boys' and men's sneakers $1.98 up. Children's sneakers special! $1.79. Boys' and men's moccasins $2.98 up. Men's leather engineer boots $7.95, $8.95, $9.95 & $10.95. Fishing boots $8.95. Men's work shoes $3.98, $4.95, $5.95, $6.95. Men's dress shoes and loafers at $3.98, $4.95, $5.95 & $6.95. Army-Navy-Marine style dress and work shoes $4.98, $5.95, $6.95. Boys' dress shoes $2.98 up. Men's pole-hiker shoes and logger boots $12.95.
SILVERMAN'S—OPEN NITES
Including Saturday nite 'til 9
18 Washington St., East Stroudsburg

PORTABLE record player, 3 speed, "Sonic" capri 350. Brand new, never used. Phone 1339.

PROFESSIONALLY APPROVED—"OZIUM" glycolized air conditioner removes smoke, odors, air-borne bacteria instantly. FRESHENS the air. Small & snug, each unit guarantees 500 metered sprays, $1.15. A. B. Wyckoff, Hotel Supplies, back of the music shop.

SCHWINN Bicycle, girls 26 inch, good condition $10. Simplex ironer, excellent condition. Ph. 3075.

SLIDE PROJECTOR — 35 mm (used) with case & auto. changer. Stroudsburg Foto, 7 South 7th St.

SPECIAL REMODELING OFFER!
COLOR bathroom fixtures for the same low price as white. Save on high quality, nationally advertised Gerber fixtures while offer lasts. Convenient terms. 4 colors to choose from. Call 2369 or come see us today.
D. KATZ & SONS, Inc.
Dreher Ave. Stroudsburg

SUMMER FURNITURE CENTER
Picnic benches, hammocks, umbrellas, bamboo blinds, match stick drapes & cafe curtains, fibre porch rugs, Japanese floral rugs, chaise lounges, huge selection of wood, metal & aluminum furniture at our usual low prices.
STAR FURNITURE STORE
727 N. Ctld. St. E. Stbg. Ph. 3300
Above Eagle Valley Corners

ONE MOWING machine, one Marsh wood saw, cheap. A. Stoltz, 120 Centre St., E. Stbg.

2 SEATER buggy. Fine condition. Call Bushkill 8-6669 after 6 p.m.

USED APPLIANCES

Hotpoint Automatic Washer	$125
ABC Automatic Washer	125
ABC Automatic Washer	85
Easy Spin-Dry Washer	48
Frigidaire Refrigerator	150
Westinghouse Refrigerator	95
G.E. Refrigerator	95
Norge Refrigerator	85
Gas Refrigerator	35
Gas Refrigerator	85
Frostmaster 8 cu. ft. Deep Freeze, 400 lbs.	100
Coldspot Refrigerator	90
Westinghouse Refrigerator	70
Westinghouse Range	98
Westinghouse Range	65
Westinghouse Range	70
Westinghouse Range	125

R. K. LESOINE
31 Washington St. E. Stroudsburg

Used Refrigerators $29.00 up
Used Sink with Cabinet $25.00
Special sale on outdoor furniture and picnic sets, redwood finish, 2 in lumber, from $25.
FAIR FURNITURE STORE
East Stroudsburg Opp. Post Office
Open Fridays 'Til 9 Phone 1535

USED Hotpoint and Westinghouse electric ranges. Used Hotpoint and General Electric refrigerators. J. L. Williams 422 Main St. Ph. 378.

WESTINGHOUSE Electric Range, 36 in. Very good condition. Reasonable. Call 1899.

WHAT'S UP AT . . . SILVERMAN'S
Men's work pants $2.98, $3.95 pick your color. Men's dress pants $3.95, $4.95 & up, plain or pleated, newest patterns. Watters black pants all sizes $3.95, $4.97, $5.98, $6.95, alterations free. White duck pants at $2.98. Cook's pants, coats and hats. Swim suits $1.98 up.
SILVERMAN'S—OPEN NITES
Including Saturday nite 'til 9
18 Washington St., East Stroudsburg

Articles For Rent 21

TRUCKS & UTILITY TRAILERS
HAGERTY'S U-DRIVE IT
117 N. 9th St.—Rt. 611—Phone 3808

Articles Wanted 22

APARTMENT size used refrigerator in good shape and reasonable. Tel. 6080-J-2.

GAS RANGE IN GOOD CONDITION. CALL 833. ARTHUR A. ZIMMERMANN.

Building Materials 25

BLOCK lintels, angle iron, reinforcing rods, wire mesh, expansion joint. Dur-o-Wal block reinforcing. Mortar boxes.
A. W. ZACHARIAS
455 Chestnut St., E. Stbg. Ph. 692

TRADE In Your Little Old Freezer On A Brand New Big Beautiful KELVINATOR Home Freezer. Large Allowance—Easy Terms.
HARRY HELLER
613 N. Courtland St. E. Stbg.

CULVERT pipe 6 to 24 in. in stock. Also larger size available. Priced from 83c per ft. & up. Van Yetter. Phone 2832, near Marshalls Creek.

FLAG STONE. Vermont colored flag stone, veneer stone, mantels, window sills and cut flag.
A. W. ZACHARIAS
455 Chestnut, E. Stbg. Ph. 692

LUMBER — Paint — Hardware — Mason Supplies — Glass — L. M. Fibre Pipe — Minwax — Flue Lining.
R. C. CRAMER LUMBER CO.
Portland 100 Stbg. 804
Poc. Summit 6631 Wind Gap 402

Building Materials 25

SECOND hand lumber, enough to build a building 40 x 150. Six 8 x 10s, 40 ft. long. Inq. Nathan Abeloff, 2296 at 12 noon or 6 p.m.

COMBINATION storm doors available in all sizes. East Stroudsburg Hardware Co., 107 Crystal St. Phone 324.

Used Building Material—Call
ZUK LUMBER DEMOLITION CO.
Belvidere, N. J. Ph. 4-4321

Farm Equipment 29

1 DAC-Case tractor, completely overhauled with right & left plows, 2 new rear tires and 4 sections of harrows. $575. Francis Sparano, R. D. 2, Box 115, Stbg., Pa. opposite Fenner's Greenhouse. Pine View Farm.

1953 Farmall Cub
TRACTOR
Hydraulic lift, starter, lights, good rubber.
E. M. RINEHART
International Dealer
1875 West Main Phone 4054

Used I.H.C. P.T.O. Mower	$125.00
Used Ferguson P.T.O. Mower	125.00
Used 1954 Ford Tractor	995.00
Used I.H.C. TD6 Crawler Tractor (cheap)	
Used Forage Harvester	250.00
Used John Deere Side Rake (on rubber)	165.00
Used Ferguson Side Rake	225.00

Van D. Yetter, Nr. Marshalls Creek on Route 402, Ph. 2832, Stbg., Pa.

WAGON wheels, $5 each. Hay rake, McCormick Deering mowing machine. Bill Price, Cresco, ph. 6254.

WHILE THEY LAST! New 45 P.T.O. International BALERS. Reg. Price $1750, NOW $1275. Financing arranged. E. M. Rinehart, 1875 West Main. Phone 4054.

Livestock & Supplies 30

WILL BUY & sell all kinds of live stock. Charles Horn, Mt. Bethel, Pa. Phone Portland TW 7-6371.

YOUNG pigs 6 to 8 weeks old. Adolph Bollinger, Portland. Ph. TWin Oaks 7-6596.

Pets & Pet Supplies 31

AKC Registered Collie pups, sable & white, wormed & inoculated. Ralph Carlton, Newfoundland 8466.

BOXER and Beagle pups. Also A-1 boarding by day, week or month. Redline Kennels. Ph. 3561-J

CHIHAUHUA male puppy AKC registered; also 3½ lb. toy terrier URC registered for stud. Ph. 247.

DOGS CORNER—one entire side of our store is set aside to offering variety of meal, canned foods, biscuits, supplies, toys for your pet. TRADER'S, 285 Washington St., East Stbg.

PUREBRED Collie pups, 3 months, Collie-Shepherd pups, 6 weeks, $5. up. Phone Cresco 2741.

3 STUD Pony Colts from 1 to 3 years old. 1 horse trailer. Ph. 3285-J-3.

Poultry, Eggs, & Supplies 32

Baby Chicks
Bred better for better profits on meat and eggs.
Order now on Sears Easy Payment Plan. Delivery date arranged to suit you.
Pedigree sired, rich in 200-300 egg strain. Early maturing, high producing layers. Rapid growth, good meat types. Quality backed by Sears' guarantee.
SEARS ROEBUCK & CO.
(Farm Store)
A. B. Wyckoff
Authorized Selling Agent
MAIN ST STROUDSBURG

TROUT CHOW
It's a dry kibble
It floats
Less waste
No Refrigeration
Faster gains than Liver
J. M. WYCKOFF
"PURINA CHOWS"
72 N. Kistler Phone 653 E. Stbg.

Auction Sales 35

EVENING PUBLIC SALE
Of
GOOD FURNITURE, ANTIQUES & TOOLS

Turning right at the blinker on North Courtland St., E. Stroudsburg and continuing past Gregory's Pond to the intersection of East Broad St., extension with this road on

Monday Evening, June 10, 1957
6 P. M. Sharp

Three piece modern maple living room suite, Majestic TV set, 21 inch screen; 9x15 Gullistan solid green living room rug, runners and throw rugs with pad, handsome mahogany drop leaf table with Duncan Phyfe legs, V. M. Trio-Matic electric record player, 5 piece solid maple dinette set, Universal 9 cu. ft. electric refrigerator, cross top freezer; 5 piece Birds-Eye maple bedroom suite, pair of Hollywood beds, complete; pineapple top single bed, complete; 4 piece solid (late) maple bedroom suite, Cogswell chair, Electrolux sweeper, Royal upright sweeper, child's maple table and 2 chairs, Singer sewing machine, Easy Spin-Dry washer, Bendix Economat washer, 4 piece cherry bedroom suite, wonder horse, child's auto, 3 hand sleds, scooter, children's toys, 20 in. child's bicycle, 26 in. English bicycle, both like new; play pen awning, child's crib, baby carriage, barrel sewing cabinet, book case, coffee table, end tables, electric clocks, metal leg table with plate glass top, electric Osterizer, Dormeyer electric mixer, electric egg poacher, Toastmaster toaster, child's chair, Windsor rocker, new refrigerator defroster, 5 Griswald skillets, pedestals, 2 boat seats, 2 step ladders, electric fan, electric paint sprayer, carpenter tools, garden tools, bed spreads, blankets, linens, pictures, metal ironing board, silverware, radio and table, metal lawn chairs, copper hot water boiler, good heavy winter clothing, electric stand and floor lamps, dishes and cooking utensils, one hand painted rose tea set.

Auction Sales 35

ANTIQUES
Oval marble top table (very good), toilet sets, satin glass, old jugs and crocks, double cellar cupboard, wash stands, old oil lamps, colonial high chair. Also electric pop corn machine.
Complete new equipment for constructing 2 18-hole crow golf courses as golf balls and clubs, markers, post-hole diggers, hole cups and other items.
Terms Cash. Everything goes as owners have sold their home and are leaving for Arizona.
MR. & MRS. NELDON OVERFIELD, Owners
WAYNE R. POSTEN, Auct.

Female Help Wanted 40

EXPERIENCED baby sitter for summer months. Weekly salary. State references & age in reply to Record Box 211.

EXPERIENCED beauticians for Matthew & Nicholas Hair Fashions, Stroudsburg. State experience and salary expected. Record Box 174.

SECRETARY—Typing and shorthand. In office in center of Stroudsburg. Paid vacation and holidays, 7 hrs. a day. Permanent employment. Pleasant surroundings, interesting work. Write for interview giving education, qualifications, salary desired, etc., to Box 206 Daily Record, 18 N. 7th St., Stroudsburg. Replies held in strict confidence.

WAITRESSES—(2) Hickory Valley Farm Store. Ph. Mt. Pocono 2-9050 ask for Mary Gebauer.

WAITRESSES, COLONIAL DINER. APPLY IN PERSON OR CALL 172.

GIRLS -- WOMEN
Now you can earn more than ever.
New higher rates now in effect. $1.10 per hour to start, $61.20 per week and more when trained.
Tung-Sol has some desirable openings for young women over 18 interested in light, clean assembly work.
Bus transportation provided.
Many employee benefits.
Don't miss this opportunity.
Apply now at Employment Office
Monday thru Friday
8 A. M. to 3:30 P. M.
Rte. 69 & Park Ave.,
Washington, N. J.
Tung-Sol Electric Inc.

WOMAN to assist with light housework, 4 adults, sleep in. Ph. Bangor 218-L. Call between 9 & 12 a.m. or evenings.

WOMAN OR YOUNG LADY—light housework, help take care of young child, summer months. Pocono Manor. Ph. Mt. Pocono 2-2147.

SALESGIRLS wanted, full or part time work. Apply in person at the Bon Ton Store, E. Stbg.

Male Help Wanted 41

BAKER for hotel, experienced on bread & rolls. References required, 6 day week, salary, living accommodations & meals. Ph. Cresco 3011 any day before 2 p.m. or write full details. Skytop Lodge, Skytop, Pa.

GASOLINE Station Attendant. Must be 21 years of age or older. Starting salary $50.00 per week. Must be able to furnish references as to character, dependability, etc. Apply at Miller's Sunoco Service, Main & William St., Stroudsburg.

MAN WANTED—Continue Rawleigh service to consumers in E. Monroe. Get into a profitable business of your own. No previous experience or capital investment needed. For information write Rawleigh's Dept. PAF-330-327, Chester, Pa.

NEW LOCAL BRANCH office offers tremendous earning potential with high commission rates. Each account you establish continues to give you income for future years. Great satisfaction of true service. White collar job, car necessary. Thorough training. Send work experience, education, etc., to Record Box 202.

ROUTE Salesman — Year 'round work on established route. Apply in person. Keiper's Laundry, Inc., 8 No. 8th St., Stbg.

Male & Female Help 42

JUNIOR COUNSELLORS male & female for local day camp. 5 days a week, transportation provided. Musically or athletically inclined. Like to work with children. Interviews on Sat. & Sun. June 8 & 9 at Minisink Hills, Bungalows 1 P. M. to 3:30 P. M. For interview call 4076-R-2 after 6 P. M.

YOUTH-EMPLOYMENT-SERVICE Baby Sitters, Odd Jobs, Etc. Ph. 331 or 332.

HELP WANTED
SPLENDID
SPARE TIME OPPORTUNITY
as Wholesale Distributor Representative (man or woman) to service established dealers, and open new accounts. Excellent earnings! No investment required. 43 year old AAA-1 Manufacturer.
Applicant should have about 20 hours per week available. Wife can help. Telephone and small home storage space required. Car a necessity. Give full details in first letter. Write Box 213.

Jobs Wanted—Female 45

TO TAKE care of one or two children in my home. Phone 1974-J.

TEEN-AGER desires baby sitting for 1 or 2 children in E. Stbg. during summer months. Ph. 4724.

WILL BOARD or care for children by day or week in my home. Ph. Cresco 3061.

WILL DO typing of any kind at my home. Ph. 1329-M.

Jobs Wanted—Male 46

WILL mow lawns. Have own mower. Ph. 2581-J-11, between 7 & 8 P.M.

YOUNG man, 19, excellent electrical ability, 2 yrs. training in tech school and 1 yr. college, desires position in electrical field. Ph. 1023.

YOUNG man 18, with excellent mechanical & electrical ability desires summer job as electrician's helper or shop work. Call 1441-R-3.

Classified Display

KARPE QUIPS
A golfer has one advantage over the fisherman—he doesn't have to show the proof!
An inexpensive insurance rider replaces all kinds of lost sports equipment. Call Karpe Insurance Agency, Phone 4425.

Apartments—Furnished 50

4 ROOMS and bath with all improvements, by summer season or year 'round. Ph. Sayl. WY 2-4253.

HOUSE TRAILER — 3 ROOMS & BATH. PHONE 4389.

LARGE suburban apt. 4 rooms & bath completely furnished. (2) bedrooms. ½ mi. from Eagle Valley corners. Ph. 5292 or 2652.

MODERN 3 room apt. with bath, completely furnished, fully carpeted. Recently renovated. Ph. 5194.

RESIDENTIAL, 3 & 4 rooms, bath, refrigerator, heat & hot water. Priv. entrance. 12 Smith St., E. Boro.

SMALL furnished apartment in Tannersville. Phone 1445-R-2.

3 ROOM and bath furnished cottage. Nice residential section, E. Stbg. Ph. 924-M.

Apts.—Unfurnished 51

ATTRACTIVE 4 room apartment on Sarah St. between 8th & 9th Street. Tile bath with shower, heat & hot water furnished, $70. Adults. Ph. 2705.

ATTRACTIVE small apt., suitable for single person or business couple. Phone 4496.

AT MAIN ST. 2nd floor, 5 rooms, bath, newly decorated, heat & hot water furnished. All imps. Ph. 2202.

DELUXE 3 rooms & bath, screened, heat & hot water & garage furnished at 75 Analomink St., E. S. Inquire: Jas. S. Bunnell, 41 Lacka. Ave.

4 ROOMS & bath, 3rd floor. All utilities furnished, $35. Ph. 4458.

4 ROOMS. Heat & hot water furnished. Centrally located. $60 per mo. Call after 5 p.m. 683-J.

4 ROOMS & bath. Main St. business corner. Call 160 or 2837.

4 ROOM cheerful apt. reasonable rent. Apply Seymour Shoes, 116 S. Courtland St., East Stbg.

4½ LARGE rooms, adults. Reasonable rent. Call after 6 p.m. WY 2-4490.

5 ROOMS & BATH. Available June 15th. Modern improvements, heat & hot water furnished. Ph. 2973 or Inq. 827 Scott St.

5 ROOM & bath apt. heat & hot water furnished. Apply Murton's, 548 Main St.

LOWER Main St., 6 rooms & bath. Heat & hot water furnished. Call 771, Stroudsburg Security Trust Co.

MT. POCONO—Modern 2 bedroom apt., all utilities, adults. Reasonable. Ph. Mt. Pocono 3501.

MODERN 4 rms. Heat, hot water. $65. Available July 1. 4½ mi. from RR station. Ph. 3853-J-3 or R-1.

LOVELY 4 room & bath apt. South Stroudsburg. Immediate possession. Write Record Box 217.

MODERN LOVELY 4 large rooms & bath, spacious storage room, gas range, heat & hot water. Near hospital. $75 mth. Ph. 2502-J between 5 & 7 P. M.

SECOND floor, 5 rooms & bath. Heat & hot water furnished. Phone 1057 after 9 a.m.

2ND FLOOR, modern newly decorated 3 rooms & bath, electric refrigerator & stove, heat & hot water. Ph. 704 or 2059-J-4.

TANNERSVILLE: 1st floor, 3 room apt. Heat, hot water & stove furnished. Call 1448-J-2 after 5 p.m.

3 LARGE rooms & bath, 1st floor, heat & hot water furnished. Phone 909-J.

3 LARGE room & bath apt. in East Stbg. 2nd floor, $30 mth. Hot water, gas & coal combination stove, oil heater. Elderly or working couple preferred. Ph. 4051.

3-ROOM 1st floor Apt., located 45 Lackawanna Ave., E. Stbg. Heat & Hot Water furnished. Available June 15th. Inquire Frank E. Lanterman, 27 Washington St., E. Stbg.

3 ROOM apt. All improvements. Located Foxtown Hill. Ideal for 2 people. $40 mth. Nathan Abeloff, 2296, 12 noon or 6 p.m.

3-4 & 6 ROOM APT., CENTRALLY LOCATED. INQ. SILVERMAN'S STORE, EAST STROUDSBURG.

TWO first floor apartments. One consists of 3 rooms, bath & kitchenette, other has 4 rooms & bath, both have heat & hot water furnished. Located 62 Analomink St., East Stbg. Ph. 3300 for information.

For Rent
Fine New
Ranch Home
6 Rooms, 3 Car Garage, Large Landscaped Grounds, In Stroudsburg
$125.
Responsible People only. Tell us about yourself.
DAILY RECORD
Box 212

½ DOUBLE house with 4 bedrooms and bath, living room, dining room, large and modern kitchen, automatic oil heat. $90.00—722 Monroe St., Stbg. Call H. Huffman, 650-R.

ONE FAMILY BRICK HOUSE. LOCATION GOOD FOR CHILDREN. CALL 833. ARTHUR A. ZIMMERMANN.

½ DOUBLE HOUSE 6 rooms and bath. Adults preferred. Inq. 1157 W. Main St., Stroudsburg.

SMALL HOME in Pocono Park 3 rooms, modern, nice location, local bus. Phone 4944.

VACANCY AT SPRING LAKE
Reserve this lovely garden set home overlooking our private 14 acre lake, 3 BR, large living room, magnificent views. Swimming, fishing, boating. 2 miles E. Stroudsburg. Ideal for engineer or executive. Occupancy June 15 or Sept. 5. David Mazer, R. D. 3, E. Stroudsburg.

Classified Display

PHONE US FOR EXCAVATING AND GRADING
LEON KEIPER
Phone Pocono Lake 23174

Rooms For Rent 53

ROOM & BOARD FOR ONE GENTLEMAN. PHONE 9043

Cottages & Camps For Rent 57

HEAVENLY VIEW
2 bedroom home, furnished, insulated, secluded, cool, high, for summer rental. Fireplace indoors & out. 10 min. from town, r.r. and bus. Phone 1535 or 591-J-3.

3 ROOM furnished cottage by week, month or season on Delaware River Drive. Phone Bushkill 8-6844.

Wanted To Rent 60

FLOOR SPACE 40 ft. x 60 ft. Write Record Box 214.

Business Rentals 58

2 CAR GARAGE, can be used for repair shop. Inq. Silverman's Store, East Stroudsburg.

OFFICE SPACE—728 Main Street, Stroudsburg. Available July 1st. Phone 1157.

PROFESSIONAL offices, beauty shop, etc. 3 sunny rooms, fireplace, venetian blinds, ground floor. Private entrances. Near center of town. Phone 4496.

STORE ROOM AT 760 MAIN ST. SUITABLE FOR OFFICE OR STORE. PHONE 2162.

STOREROOM with 2 rooms in rear, can be used for living quarters. Inq. Silverman's Store, E. Stroudsburg.

Cottages & Camps For Sale 63

FURNISHED cabin along Delaware River. Gas & Electric, boat included. Not affected by the flood. $2,000. Write Record Box 210.

FURNISHED summer home, screened porch, frontage, trout stream, 5 acres, good spring, 6 mi. from Stbg. off main highway. Record Box 216.

Suburban Property 64

FOR SALE
IDEAL LOCATION
30 ACRES on Dingman's Turnpike (Beer's Estate) 1¾ miles from Dingman's Ferry, Rte. 209; including some acres of timber, creek, and well. Reasonable.
Look For Our Sale Sign
WILHELM KADNER
122 W. Fisher Ave., Phila., Pa. (20)
Ph. DA-48799

Houses For Sale 65

A. L. YETTER, Realtor
Marshalls Creek, Pa. Ph. Stbg. 4088

ALONG Blue Mountain, 6 rooms, good water, all improvements, black top road. Ph. 3425 or 3982-M.

BEAUTIFUL residential acreage adjoining Glenbrook Country Club. Large trees, gorgeous view of golf course & mountains. 3 min. from town. Restricted. Ph. 3787 or 4280.

COUNTRY LIVING
53 acres with Hollywood style 7 room ranch house. Oil radiant heat, 2 baths, landscaped lawn with own concrete swimming pool. Spring fed lake. Caretakers house. Accessible but private.
REDUCED TO $23,500

SMALL FARM
42 acres, 6 room farm house with 1½ baths, garage, machinery shed, small barn, stream, many extras. $11,900.
Also have several summer rentals.
ROBERT FRAZER, Broker
732 Main St., Stroudsburg. Ph. 839
LOOK FOR SIGN WITH RED BALL

LOG CABIN in excellent condition at very high elevation near Bushkill. On State Road. Five large rooms and bath. Electric. Very large fireplace. Studio living room. Garage. Nearly 4 acres of beautiful woodlands. Spring with electric pump. Some furnishings included. Immediate possession. $8,000. Ask for our Free Catalog of properties for sale. Also Furnished Cottages for rent.
DALE H. LEARN, Realtor
Rte. 196, Paradise Trail, E. Stbg.

NEAR Glenbrook — 7 rooms, 1½ baths, 4 bedrooms, automatic oil heat, deep well, 1 acre, nicely landscaped. Price $13,900. Ph. 4526-R.

BIRCH ACRES
OPEN SUNDAY—2 TO 5 P.M.
3 bedrooms, 2 baths, living room with picture window and fireplace, dining area, kitchen with beautiful modern cabinets, recreation room with fireplace in basement, 2 car garage. $25,500.00—Call Harvey W. Huffman 650-R.

RANCH TYPE—7 rooms, 2 baths, 1-year old. Excellent residential area. Evening or weekends 4558-J.

SOUTH Stroudsburg property. Eight room brick house, large corner lot, approx. 100'x180'. Broad and Bryant St. Phone 1015-J or contact Rogers S. Heller, 125 Broad St., Stroudsburg.

$6,000—$1,000 CASH
HOUSE on black top road, near Bartonsville. 4 rooms & bath, hot air heat. Electric hot water heater. Deep well. 1¾ acres. A. Stoltz, 120 Centre St., E. Stbg.

Here's
COUNTRY LIVING
in
THE CITY
Located in one of the most desirable locations in East Stroudsburg . . . a few minutes from the business section, two blocks from school. The house and garage nestle in a covering of large shade trees, beautiful lawn and shrubbery grace the corner 120'x150' lot. A large picture window overlooks a most striking hilltop view. The house contains . . . living room . . . dining area . . . 3 large bedrooms with walk-in closets . . . utility room . . . tiled bath. KITCHEN includes Westinghouse Electric Range . . . American steel sink and automatic dishwasher . . . steel floor and wall cabinets. PLUS FEATURES: wall to wall carpeting . . . draperies throughout the house (full length). AND . . . a flagstone patio in the rear with a walk leading to the garage . . . a flagstone patio in the front of the house. Included with the property is a lot directly across the street, 80' x 120' which will protect the view from the house. This lot alone is worth $1500.
The price for this property is only $17,500. This is the rock bottom price. If you are interested please call or write today. Call collect to Mr. Elton Hall, Manager, The Oneonta Star, Oneonta, New York 2300 or write today.

Classified Display

Happy Cooking
PHONE BUSHKILL 8-6609
METERED GAS SERVICE
Pay For Your Gas After It Is Used. You Are Billed Monthly
COMMERCIAL & DOMESTIC INSTALLATIONS
New and Used Ranges and Water Heaters.
L. E. DePue, Owner
BUSHKILL, PA.

COMMUNITY DINING ROOM
— 713 Main St., Stbg. —
Today's Specials!
GRILLED PORK CHOPS, Veg., Salad; Rolls
LOBSTER SALAD, F. Fries, Tomato
COMBINATION SEAFOOD PLATTER, F. Fries; Rolls 75c
STEAKS—CHOPS—SEAFOOD—PIZZA PIES
Perfectly prepared by Chas. Wagner, Chef

Farms & Land For Sale 66

SWIFTWATER
On route 611, 2 bedrooms, living room, dining room, kitchen, and bath, full basement, garage, hot water heat and storm sash, large lot, overlooking Pocono Gates. $9,000. Ph. Harvey W. Huffman, 650-R.

CHERRY Lane Country home with 49 acres; 12 rooms, fireplace, good water, garage, etc. $12,500.

SECLUDED Country home near Mt. Pocono, 6 rooms, bath, heat, 2 car garage; good road. $9,750.
L. M. RAMSEY, Realtor
5 Crystal St., E. Stbg. Ph. 2547

DOUBLE 2½ story frame dwelling on lot approx. 1 acre, with electricity, artesian well, running water, two car garage, in Johnsonville, U. Mt. Beth. Twp., North. Co. Property owned by an estate which must be settled immediately. Call Mason Reimer, Bangor 307, during day, or Portland TW 7-6391, in evening.

6 ROOM ranch style home with basement garage, hot-water heat, hardwood floors. On corner lot. 849 Phillips St. Price $14,000.

DESIRABLE DWELLING, 7 rooms, hot water heat, one car garage, large lot, near college. $10,000. Terms arranged. Inquire Mrs. Hannah Brewer on property. Ph. 1330-R.

DUPLEX HOUSE first floor, all improvements, 5 rooms and bath, heat, gas hot water heater. Second floor, 6 rooms, bath, gas hot water heater, kitchen range, coal and gas combination. Ph. 3982-M or 4620-J.

8 ROOM HOUSE, 2 baths, slate roof, aluminum siding, interior just painted, fire-place, city sewer, near grade and high schools, price $7,650. Ph. 3554 before 5 p.m. or 4728-J after 5.

FURNISHED house 6 rooms, electric range, new washer, refrigerator, breakfast set and living room set. Located on 5½ acres, with small stream, 6 miles from town, 200 yards off Rte. 611, near school bus stop. Ph. 2026-R-3.

½ DOUBLE house at 164 N. Courtland St. 3 bedrooms. Oil heat. Very modern kitchen & bathroom. 1 car garage. Available immediately. $500 down, $75 per mth. Leo Abeloff, Pontiac Garage. Ph. 4407.

JUST LISTED!
Near Bartonsville on Rte. 611. This 5 room Bungalow in excellent condition on about 1 acre of land. Oil hot air heat, electric stove, furnished in good taste. $11,500.

Snydersville, a Bungalow with 5 rooms, 1 1/2 baths on 1st floor. Expansion attic with large room and powder room. Aluminum storm windows and screens. Oil steam heat, basement, garage. 4 lots with garden, fruit trees and variety of berries. Beautiful view. $13,500.
HEBERLING REALTY CO.
REALTORS—INSURORS
15 So. 7th St. Stroudsburg, Pa.

NEAR Tannersville, fairly modern 8 room house, barn, approx. 40 acres with frontage both sides good road. $15,000 for all, will consider sale of buildings and part land. Call 1449-J-4.

SAYLORSBURG — 54' ranch-style home in country with trout stream in rear, 17'x26' living-dining room, 14' stone fireplace, mahogany paneled ceiling, 14' picture window, custom kitchen with built-in range, 2 bedrooms and bath, oil heat. Will help finance, $10,500. Phone Kunkletown 14-R-22.

2 BEDROOMS, bath, living room, dinette & kitchen (range & refrigerator included), full attic & basement, redecorated inside & out, new roof, in Tannersville. $8,500. Terms. Call H. Huffman 650-R.

$1200 CASH will buy furnished lake property. Living room with fireplace, 2 bedrooms, bath, modern kitchen, gas heat, town water. Lake view. Full price $7200. Prosak Realty, Easton 7462 or Sayl. Wy. 2-4140.

7 ROOMS and bath, including 4 bedrooms, copper tubing, full screens, refrigerator & stove, 2 car garage. Walking distance college & shopping, E. Boro. Asking $8500. Call 5349-R or 2108-M.

2 STORY house—6 rooms & bath. Large lawn. In Craigs Meadows. Price $8500. Ph. 5464.

WALTER H. DREHER, Realtor
551 Main Street Phone 1018

Farms & Land For Sale 66

ENCHANTING ESTATE
210 ACRES of rare natural beauty in the Buck Hill-Sky Top area including small secluded lake, tumbling brook, waterfall, trout pond, woodland trails, stone and white rail fencing, ¾ mile frontage on scenic Pocono highway, 1900 ft. elevation, abundant wildlife—truly a sportsman's paradise. Tastefully remodelled stone and frame 7-room farmhouse with modern appointments, 2 cottages, large modern barn, garage, other farm buildings —all in perfect condition, attractively grouped well back from highway. A complete estate/farm in a picturesque setting — worth twice the asking price, $39,500. Shown by appointment only.
GEO. B. PLUSH & SON
REALTORS
Bangor, Pa. Phones 29 and 491

Lots For Sale 67

$15 PER MONTH BUYS plots at exclusive Lake Valhalla. White sandy beach, boating & fishing, most scenic location. A deposit entitles you to all above privileges, no carrying charge while paying same, build when you are ready. ROUTE 209 EAST, 1 MILE FROM EAST STBG.

LOTS from $700, financing available. Call Stbg. 3021.

RESIDENTIAL LOTS, cleared, 100'x200' on old 611 Drive between Tobyhanna & Mt. Pocono. 2 miles from Signal Depot & A&P. Paved road, quiet, terms. Call Mt. Pocono 6061.

Classified Display

Pyrofax
For Domestic and Commercial Uses.
POCONO GAS CO.
We Not Only Sell But Service As Well
Cresco, Pa. Phone 5771

CLOTHES-LINE VIEW

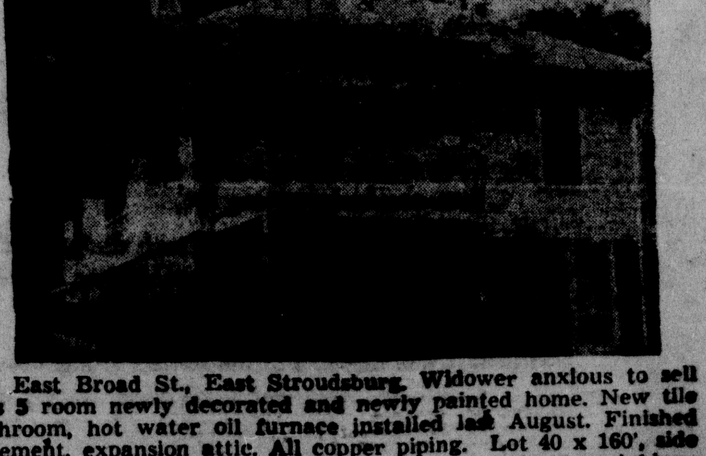

215 East Broad St., East Stroudsburg. Widower anxious to sell this 5 room newly decorated and newly painted home. New tile bathroom, hot water oil furnace installed last August. Finished basement, expansion attic. All copper piping. Lot 40 x 160', side driveway, garage. Front full shaded; in very desirable neighborhood. Price $10,750. Phone Philip B. Dowling, 658-J.

Lots For Sale 67

SAYLORSBURG Vic. ½ acre on good road, swimming, fishing, flood proof. $100 to person desiring to build immediately. Record Box 215.

WE'LL ARRANGE financing for you to build your new home on our lots. Phone 4944.

Business Properties 68

COMMERCIAL INCOME BUILDING FOR SALE, or Lease, to Close Estate. Convertible to Central Drive-In Shopping Distribution Center. Plenty Parking. Bargain. 51 N. 2nd, Stbg. Ph. 4247.

Business Opportunities 75

HERE is an opportunity to buy a business for $300. That's right, I am selling a bakery route, established and ready to go. This route is a good 1 man business for any person who wants a small business and be his own boss. Will sell the franchise for $300 without truck or $1500 with 1956 Ford ½-ton panel truck. This route must be sold by June 8. Contact Norman Potter, 112 Prospect St., E. S., or Ph. 2604.

MODERN
TWO BAY
GULF GASOLINE
SERVICE STATION
N. 5th & F Sts.
Stroudsburg, Pa.
FOR LEASE
For the right party this can be a real opportunity.
CONTACT
W. S. PEENEY
Gulf Distributor
W. Main St. Stroudsburg

Boats & Accessories 79

BOAT—12' Dundee, 1 year old. Mercury Mark 25 motor. Bilt-well trailer. Cost $950 . . . sell for $695. Ph. 4356 after 5 p.m.

JOHNSON '57 OUTBOARDS—3 h.p. to 35 h.p., electric & manual starting. Forward controls available. Bank financing, trades, service. Macnichol's Sport Shop, 13 N. 6th.

1956 MERCURY Mark 30, 30 H.P. Excellent condition. Must sell. Phone 5663.

16 FT. cabincruiser, 33 hp. motor and trailer, $800. Inq. 191 Clermont Ave., Stbg.

Auto Parts & Tires 80

ATLAS TIRE SALE—Lowest prices in town, Speed-e-Esso credit. No down payment, no carrying charge. Baylor's Esso Servicecenter. N. 9th St., Stbg. Ph. 338.

USED TIRES, all sizes in stock. New tires from $12.95 plus tax and recapable casing. Bill Deibl's Dunlop Tire Store, 13 So. 7th St. Ph. 2871, Stroudsburg.

USED TIRES with lots more mileage from $3.25 up. BERNIE'S, 135 N. Courtland, Phone 9096.

Automotive Service 81

GENERAL AUTO REPAIRS—New & used auto parts. EDGAR PANNA VETS GARAGE, 113 Day St. Ph 4504 East Stbg.

GENERATOR WORK—If your battery fails and your car starts hard, see Harold Nauman at Twin City Motors. Ph. 1701-R-1, Rte. 611.

PAINTING — Customizing, body work. Bill Baldwin, 905 Rear Main St., Stbg. Ph. 5352.

RADIATORS — Any make, Year, Model; Cleaned, Repaired, Replaced. RELIABLE AUTO RADIATOR CO. At State Bridge, E. Stbg. Ph. 9087.

WALKER'S
Auto Electric
—EXPERT SERVICE—
Tune-ups Carburetors Speedometers
209 North 8th St., Stbg. Ph. 2307

Mobile Homes 82

A ONE hour country ride will bring you to Al Walkers who is NOW OFFERING 10 WIDES FOR $4450.00
LARGEST DISPLAY IN EAST
44 models — 15 to 50 feet long Rt. 46 between Netcong & Dover, N.J. Daily 9 to 9 Sunday 12 to 5.

HERD HOMES
Join the many satisfied owners, all sizes new and used on display daily 9-9, Sundays noon-6. Hgy. 512 Bath to Wind Gap, Pa.
HERD MOBILE HOMES INC.

SEE the new 1957, 2 bedroom, 45 ft. 10 in. wide "Star Sapphire". Beautifully furnished with automatic washer, snack bar, house type bathroom, extra bunk bed in middle bedroom, loads of closet space, thermostatically controlled under floor heat, made by Mid-States Corp., world's largest builder of mobile homes. 5 yrs. to pay at Abeloff Auto Exchange, 120 N. Courtland St. Ph. 2277.

NEW MOON—VENTURA—
TROTWOOD
MARLETTE MOBILE HOMES
VAN D. YETTER
Nr. Marshalls Creek on Rt. 402, Phone 2831, Stroudsburg, Pa.

Classified Display

SUNGAS
DEPENDABLE AS THE RISING SUN!
- For DOMESTIC Use With Reserve Cylinder
- COMMERCIAL Use Bulk Gas Service.

STOVES - REFRIGERATORS
HOT WATER
HOME HEATING
POULTRY BROODERS
Dutch Haney INC.
Rte. 611, Tannersville
7 mi. from Stbg.
Ph. Stbg. 4557 Sayl. WY 2-4501

Mobile Homes 82

"VENTOURA". The best in mobile homes on display at Sutcliffe's, Adams Ave. & Ash St., Scranton, Pa.

Cars & Trucks For Sale 83

1947 FORD dump truck, very good condition. George Hettel, Swiftwater, Pa. Ph. Mt. Pocono 6911.

1954 CHEVROLET Two-Door Sedan. Radio, Heater, Turn Signals. Telephone Stroudsburg 3917-J-2.

'48 NASH "600" 4 door sedan, radio, heater, very clean. Courtland Motors, 26 N. 2nd St., Ph. 2342.

1953 JEEP 4-wheel drive with 2 wheel trailer with steel body. Call 1249-M.

1956 PONTIAC Star Chief 2-door hardtop, custom Catalina. Fully equipped, private owner. Includes 2 new tubeless white-wall snow grip tires. Call Bangor 1085-R after 5 p.m.

1952 FORD ford-o-matic. Good paint & rubber. Inq. 2018-J-5.

Classified Display

100 USED TRUCKS
All makes and models including pick-ups panels, stakes, dump trucks, tractors and trailers.
All Size Long Wheelbase Trucks
WM. F. DEIBERT, INC.
GMC and Divco Trucks
15TH & ALLEN STS. HE 2-2089
ALLENTOWN, PA.

Quality for Quality
We will not be Undersold!
RAY PRICE
"Your Lincoln-Mercury Dealer"
4th and Main Phone 911

SEE THE $1776 SCOTSMAN
POCONO AUTO COMPANY
Packard Studebaker
136 N. 9th St. Phone 285

RAYMOND PRICE, Inc.
Cresco, Pa.
New & Used Cars
Trucks — Tractors
• Farm Implements •
Phone 4921

OK Used Cars Trucks
McCAMBRIDGE CHEVROLET
Canadensis Ph. Cresco 6411
Open Tues., Fri., Sat. Evenings

RELIABLE USED CARS
Reconditioned from Rims to Roof
'56 DeSoto V-8 4-Dr. Sedan
'56 Ford V-8 4-Dr. Sedan
'55 Plymouth 6 Clb. Cpe.
'55 Plymouth V-8 4-Dr. Sedan
'51 Mercury V-8 2-Dr. Sedan
'51 Plymouth 6 4-Dr. Sedan
'47 Cadillac V-8 2-Dr. Sedan
'47 Chev. "6" Club Coupe
SCHELLER & KITCHEN
1015 Main St. Phone 1738
Open Wed., Thurs., Fri. Eves.

USED TRUCK SAVINGS
'48 International
K-BS-10. Straight air, 5th wheel, good condition.
'51 International
½ Ton Chassis, wheel base 4, 12 foot body.
E. M. RINEHART
"The Truck Center of Monroe County"
INTERNATIONAL TRUCKS
• SALES • SERVICE
1375 West Main Phone Stbg. 4684

TRY IT!
BUICK
More "Small Car" owners are finding they can own "The Big One". Performance, comfort, and a good allowance for your old car at . . .
WEICHEL BUICK
1009 Main—Ph. 770
Stroudsburg

Easy Riding
Easy To Pay
TED'S
No Down Payment
24 Mo. To Pay
1957 Ford Custom 300 Sedan ....Save $500
1956 Ford Sedan $1595
1955 Ford Sedan "8" $995
1955 Chev. BelAir ....$1395 Sedan. Power Steering & Brakes, R&H.
1953 Pontiac Sedan $895
1952 Olds. 88 Sedan $645
1952 Pontiac 8 Sedan $295
1952 Plym. Sedan $245
1951 Nash Sedan $125
1949 Plymouth $125
1949 Lincoln Sedan $125
1948 Oldsmobile ......Only $75 Hydramatic, R & H.
1723 West Main Ph. 1054

For the Finest
TUCKER
CHEVROLET CO.
Open Mon., Wed., Fri. evenings
Stroudsburg Phone 1300

THIS WEEK'S FEATURES
'55 DODGE 4-Dr. Sedan
'55 PLYMOUTH Club Sedan
'49 DODGE Roadster Convert.
'54 DODGE 4-Dr. Sedan
'47 DODGE—'47 DESOTO
A. A. LAUFFER
525 Main Phone 227
Stroudsburg

SAFETY-TESTED
ENDURING QUALITY
'56 Cadillac Sedan DeVille
'56 Olds. Super "88"—demo.
'56 Olds. "98" Holiday
'56 Olds. "98" 4-Door
'56 Olds. Super "88"—loaded
'55 Olds. "98" Sedan
'55 Oldsmobile Super "8" Cpe.
'54 Cadillac—air condition.
'54 Olds. "98"—air condition.
'54 DeSoto Sedan
'55 Buick Riveria Coupe
'53 Ford Ranch Wagon
'53 Chevrolet Belair Sedan
Mikels Motors
Cadillac-Olds.—New & Used
1061 N. 9th St. Ph. 2764
OPEN EVENINGS

Gray Chevrolet
New and Used
Cars and Trucks
Open Every Evening, Sunday's 'Til 5 P. M.
Tannersville, Pa. Ph. 4328

A-1 Used FORD & other Cars
'56 FORD Victoria $1895
'56 FORD 2-Door $1595
'55 MERCURY 4-Door $1595
'55 FORD 4-Door $1295
'54 FORD 4-Door $995
'53 PONTIAC 4-Door $845
'53 CHEV. 4-Door $795
'53 WILLYS Station Wagon $745
'52 CHEV. 4-Door $695
'51 FORD 2-Door $495
'49 FORD 2-Door $295
HAYNES MTR.S
"FORD SALES & SERVICE"
Open Evenings Till 9
Phone 198
N. 9th at Scott Stroudsburg

SALE!
WE'LL MAKE "YOUR" DEAL
'54 BUICK Was 1595 1395
HARD TOP, 2 door special. Radio & heater, whitewalls, dynaflow.
'54 FORD Was 1195 1075
CUSTOM 4 door sedan. Radio, heater, fordomatic, V-8.
'54 PONTIAC Was 1550 1295
860 4 door sedan. Radio, heater, standard transmission.
'54 DESOTO Was 1395 1195
FIREDOME V-8, 2 door sedan, powerflite transmission, power steering, foam seats.
Trades—Terms—Guarantee
JOLLEY'S
AUTO EXCHANGE
West Main St. Ph. 1269

McGraw Motors
HURRY!
See Our Fine Selection Of
LOW PRICED CARS
priced from $100.00 to $600.00
NO MONEY DOWN
Pay As Low As 10.00 Per Mo.
— Not Over 32.00 Per Mo. —
FORDS 1949-50-51 & 52
CHEVROLETS 1947 & 51
PONTIACS 1949, We Have Two
OLDS. "88" 1950
STUDEBAKER 1951 - Champ
KAISER 1951
We have many late model cars that can be purchased with a small down payment and monthly payments to fit your budget.
McGraw Motors
OPEN EVENINGS
219 N. 9th St. Phone 4237

Bargain Baby
Belongings Bought
10 Calls — Sold Everything 1st Day
CRIB — FULL SIZE, PLAY-PEN, TETERBABE, PHONE 3741-R.
"Calls started coming before breakfast" . . ., Mrs. Poorman reports. Baby furniture is in big demand right now. Have any in your attic or closet? Why not turn it into cash with a quick action, low cost Record Classified Ad.
Use Classified — Be Satisfied

Mrs. Williams, Stroudsburg, Succumbs

MRS. LYDIA H. Williams, 84, widow of Robert G. Williams, 520 Brown St., Stroudsburg, died Thursday at 9:30 p.m. in General Hospital. She had been admitted to the hospital on Wednesday after becoming seriously ill.

Born in Clayville, N.Y., she was a daughter of the late James K. and Mary A. Hill. She had lived in Stroudsburg since 1904 where she was a member of the Methodist Church and the F. T. Flory Sunday School class of that church.

Survivors

She is survived by three daughters, Mrs. Bessie W. Hubschmidt, Wyckoff, N.J.; Mrs. Grace W. Peter, Passaic, N.J. and Mrs. Helen M. Smith of Slateford; a grandson; a brother, William B. Hill, Frankfort, N.Y.; a sister, Mrs. Frank Munson, Huntington, Long Island; nieces and nephews.

Funeral services will be held Monday at 2 p.m. at Dunkelberger and Westbrook funeral home. Rev. Roger C. Stimson will officiate. Interment will be made in Laurelwood cemetery.

Student Day At Church

MOUNT POCONO — Methodist Student Day will be observed at the Mount Pocono Methodist Church tomorrow when the pastor, Rev. James F. Mort, speaks on the topic, "A Sound from Heaven," at the 11 a.m. worship service. Church school will be at 9:45, under the direction of Mrs. Neal Coberly, general superintendent.

At the worship service for Penecost Sunday, the Adult Choir will sing under the direction of Douglas E. Gordon, organist and choirmaster.

Wednesday

At 8 p.m., Wednesday, the WSCS will meet at the parish social hall. Mrs. Patrick Horgan is president. Choir practice will be at 7 p.m., Thursday.

It is necessary under the Conference Board of Education for the pastor and his family to be in Ocean City, N. J., where he will direct the Older Adult Assembly, Hotel Flanders, June 9-12. Pastor Mort will be available for counseling from 9 a.m. until noon Tuesday through Friday.

On Sunday, June 16th, the pastor will preach on the subject, "Faith of Our Fathers."

CLOSE BY
BETTER
HINTZE
22 S. 7th St., Stbg.
Use Side Entrance
HALF HOUR LAUNDRY

Kraemers Transfer Two Borough Lots

MR. AND MRS. Will L. Kraemer, Stroudsburg, have transferred two lots in the borough to the Monroe County Milk Producers Cooperative Assn., Chestnuthill Township, for $45,000.

The transfer was recorded in a deed filed yesterday in the office of Register and Recorder Floyd Butz.

Mr. and Mrs. John Leslie Olson, Hamilton Township, have transferred a tract there to the Strawberry Hill Fishing and Hunting Association.

Smithfield

Mr. and Mrs. Russell E. Scheller, Columbia, N. J., have transferred a tract in Smithfield Township to Mr. and Mrs. Salvatore F. Pappalardo, RD 1, East Stroudsburg.

Sheriff Jacob F. Altemose transferred a building and land in Pocono Township to the Bowmanstown Bank; two lots in Pocono Township to Mr. and Mrs. Harold F. Schmoyer; and a building and land in East Stroudsburg to the East Stroudsburg Savings, Building and Loan Assn.

Contract At College

THE DEPARTMENT of Property and Supplies has awarded a $35,308 contract to William A. Donmoyer Co., Allentown, for rewiring and replacement of fixtures at East Stroudsburg State Teachers College.

TODAY'S WVPO HI-LITES

9:45 SONG TIME — Monroe County Youth for Christ with fine words and music, presented by Verdon Frailey, Insurance and Stroudsburg Security Trust Company.

10:05 COUNTRY SHOW—Ernie Transue features the third "Hank" in a row. Today it's the star of Grand Ole Opry, Hank Snow.

7:05 POCONO TARVELER — join Joe Whalen as he tours the beautiful Poconos in his old jalopy.

SUNDAY

10:05 "BUD AND SAL" — This chapter of The Unforseen explains retirement benefits for women.

11:00 CHURCH SERVICE — broadcast directly from the Trinity Lutheran Church in Bangor.

12:30 BEST IN MUSIC & POETRY — Numa Snyder & Al Munson salute Jan Sibelius, considered by many as the greatest living composer.

2:55 BASEBALL—Yankees at Detroit.

Municipal Authority Water Department Shows Net Income Of $17,596 For Seven Months

THE WATER Department of the Stroudsburg Municipal Authority showed a net income of $17,596.82 from June 1,-Dec. 31, 1956, the first seven-months of authority operation.

This was revealed in the official audit just completed by Herbert B. Crane, CPA, authority accountant.

The above figure represents income after payment of interest on the $760,000 bond issue.

The report also listed total operating revenues as $44,146.16, while expenditures totaled $13,954.34. Other income of $180 was also listed, while interest on bonds was pegged at $12,775.

Revenues

"There were no major disclosures requiring any board authority for corrections," Crane reported. "It is further certified . . . all requirements of the trust indenture have been met."

Crane also completed his annual audit of the authority's Sewer Department. The figures checked with those released earlier by the borough's auditors.

This report showed cash balance and receipts of $128,162.34. Operating expenses and bond interest was $112,890.78, leaving a cash balance on Dec. 31, 1956, of $15,271.56.

Swim Campaign Opens Monday

THE 1957 "Learn to Swim" campaign gets underway at the YMCA Monday at 1 p.m. wit ha total of 135 registered.

No more registrations will be accepted for this year's instruction according to William McDonnell and Nancy May, in charge of the school.

SEE — HEAR!
THE MUHLENBERG MEDICAL CENTER STORY
On WFIL-TV CHANNEL 6
Tonight
6:30 to 7:00

PEOPLES Koal KIDS

We will fill your bin with real coal-satisfaction. We handle a grade of coal that gives the proper amount of heat. It's safe coal to buy for your home.

PEOPLES COAL CO.
243

Subscribe to The Daily Record.

Knock A Cold!
— with —
BLUE
Cold Capsules
- - 50c - -
Buy them at—
LeBAR'S
DRUG STORE

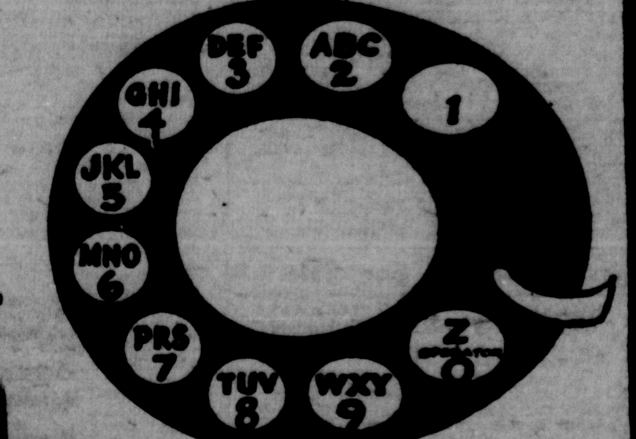

Our Bank

Is on Your Desk or Telephone Table

You want forms so you can mail in your deposits to the Stroudsburg Security Trust Company, or perhaps you feel that you should have a preliminary talk with a trust officer about how to set up your estate most economically...

Whatever your problems, let's get started. Call 771.

THE STROUDSBURG SECURITY TRUST CO.

2% INTEREST ON SAVINGS

MAIN OFFICE
7th & Main Sts.
Stroudsburg, Pa.
Ph. 771-772-773

BARRETT BRANCH
Mountainhome, Pa.
Ph. Cresco 3151-3161

Brodheadsville Branch
Ph. Saylorsburg, Pa.
WYandotte 2-4238 & 39

Member Federal Deposit Insurance Corporation

SATURDAY CHECK LIST

Open Until 5:30 p.m. today

Cotton-Pretty Playtex Bras
A new creation by this famous manufacturer, in sanforized cotton, with embroidered cups designed to keep their youthful shape AND yours. Elasticized front band assures fit. 32A to 40C.
2.50
Corsets — Main Floor

Summer-Weight Chathams
This distinguished manufacturer has created the Sleepcraft summer-weight blanket of nylon and rayon in seven glorious colors. Bound in triple-wearing 100% Duraloom binding. 72x90.
5.98
Domestics — 2nd Floor

Saran For Outdoor Furniture
Give your outdoor furniture or TV chairs a new lease on smart living with 15-inch width Saran for seats and backing. Water-and-mildew proof. Green and white, red-white, or multi-striped.
89c yd.
Draperies — 2nd Floor

OUTDOOR-LIVING ACCESSORIES FOR USE ON PORCH OR PATIO
Now is the time to beautify porch or patio with durable weather-proof accessories, that will clean easily and give rugged wear. May we suggest:
DELTOX FIBER RUGS . . . for the porch or "outdoor living room," or for any room of the home. In a variety of colors or patterns, all reversible for double wear between cleanings. And cleaning is so simple! All sizes in stock from 27x54 inches to 9 x 12 feet . . . priced from 3.85.
BAMBOO PORCH SHADES . . . to assure privacy without shutting out any of those precious summer breezes. In matchstick, or wider bamboo slats in green or natural tones. All with six-foot drop, ready to install. Widths range from two to ten foot. Complete with hardware............1.09 up.
PLASTIC CHAIR CUSHIONS . . . for use anywhere, but particularly suited to outdoors since the extra-heavy vinyl is absolulety rain-and-weather proof. Self binding, with two ties. Yellow, pink, turquoise, green and red............1.19.
Floor Covering — 2nd Floor

Sheerest Nylon Dress Gloves
Sheerest nylon dress gloves in shortie length with tailored, pleat-trimmed cuff, and 6-button length with smart diagonal gusset. White or beige.
1.50
Gloves — Main Floor

Nested Vinyl Hat Boxes
Store winter hats away and keep Spring bonnets fresh in these clear vinyl hat boxes bound in color to match their tops. Larger is 15½ inches round, 9 inches deep. Regular 2.98 pair.
Now 2.19 pair
Notions — Main Floor

Car-Y-All Armrest For Dad
Keep Dad rested on his daily motoring, while providing a place for everything imaginable. Real leather or mock-leather, latter with attached cigarete case. Color choice.
5.95 - 7.95
Gifts — Main Floor

Easterbrook Pens For Grads
An Easterbrook is the fountain pen that can never wear out. Points inter-changeable to suit every writing needs. Pen alone, 2.95. Vibrant, young colors. With pencil in sequined case.
5.75
Stationery — Main Floor

Ruffled Batiste Sissy Blouse
So youthful—and so fluffy with lace! Short sleeves and mandarin-style neckline. Rows of faggoting down the front also add dash. In white, aqua or pink. 32-38. A lovely gift.
3.98
Main Floor Blouses

"the friendly store"
A.B. Wyckoff
STROUDSBURG, PA.

Typical...of the many fine homes you'll find at...
BIRCH-ACRES...Monroe Countys' Finest Suburban Community

It has long been the dream of Harvey and Wanda Huffman to create a country community based on good taste and pleasant surroundings . . . this we believe is now coming true in this tract of land now known as, "Birch-Acres". During the past few years a good deal of hard work and planning has gone into this dream. As each new home was planned and built, great care has been taken to plan each home so that it would be individual and different. Roads were planned to afford each lot owner ease of access to his property but at the same time preserving the natural country beauty that is Birch Acres.

Our community is growing more each year and every year more and better things are planned for Birch Acres. In time a recreational area is planned where property owners will have a lake for boating and a pool for swimming.

Many more good things will happen in time to come, and we'd like you to be part of them.

How to find Birch Acres: . . . Follow Route 209 out of E. Stroudsburg about 2½ miles to Craigs Meadow . . Look for the signs to the sample homes. Located just off Route 209.

OUR MODEL HOMES WILL BE OPEN
For Inspection Sunday 2 to 5 P.M.
Other Times By Appointment - Phone 650-R

3-Bedroom
Split-Level

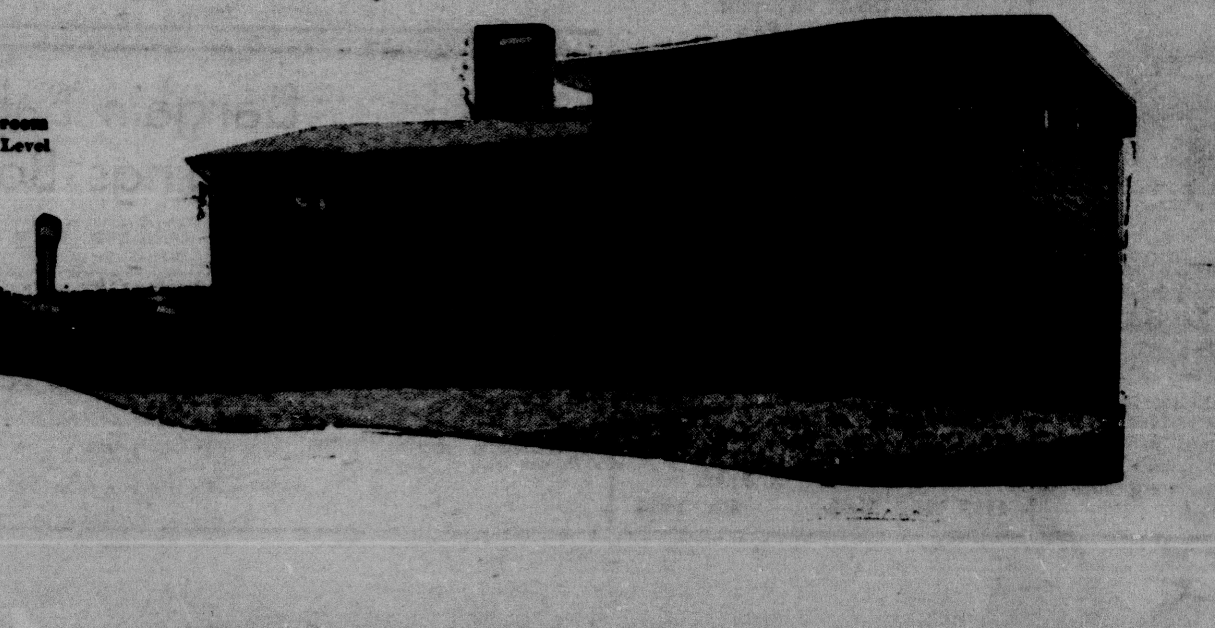

Certain reservations and restrictions have been adopted for Birch Acres with the idea of keeping a growing Birch Acres a pleasant and desirable community in which to live . . . for the benefit and protection of all.
Briefly, the main points of these restrictions are:

1. Only single family homes are to be built on any lot or lots, and not more than one home on any lot.
2. Future Homes must be of such design and size as not to detract from value of present homes and are subject to approval of the owners of Birch Acres.
3. Use of future pool and recreation area shall be given to each lot owner.
4. It is the intention of the owners of Birch Acres to leave a vacant lot between each building so that home owners may purchase half or all of the lot as they so desire.

HARVEY W. HUFFMAN, Contractor - Builder